

DOOR DESIGN LOAD CAPACITY - PSF					
AVERAGE PANEL WIDTH INCHES	DOOR FRAME HEIGHT INCHES	GLASS TYPES 'A' & 'Ai'		GLASS TYPES 'B' & 'Bi', 'C' & 'Ci' 'D' & 'Di'	
		EXT.(+)	INT.(-)	EXT.(+)	INT.(-)
36	84	120.0	140.0	70.0	70.0
42		120.0	140.0	70.0	70.0
48		120.0	140.0	70.0	70.0
54		120.0	140.0	70.0	70.0
60		116.1	140.0	70.0	70.0
66		111.8	140.0	70.0	70.0
68		110.6	139.8	70.0	70.0
36	90	120.0	140.0	70.0	70.0
42		120.0	140.0	70.0	70.0
48		118.8	140.0	70.0	70.0
54		110.6	139.7	70.0	70.0
60		104.5	132.0	70.0	70.0
36	96	120.0	140.0	70.0	70.0
42		119.4	140.0	70.0	70.0
48		108.9	137.5	70.0	70.0
54		101.0	127.5	70.0	70.0
60		95.0	120.0	70.0	70.0
36	102	-	-	70.0	70.0
42		-	-	70.0	70.0
48		-	-	70.0	70.0
54		-	-	70.0	70.0
36	108	-	-	70.0	70.0
42		-	-	70.0	70.0
48		-	-	70.0	70.0
36	114	-	-	70.0	70.0
42		-	-	70.0	70.0
48		-	-	70.0	70.0
36	120	-	-	70.0	70.0
42		-	-	70.0	70.0
48		-	-	70.0	70.0

$$\text{AVERAGE PANEL WIDTH} = \frac{\text{DOOR FRAME WIDTH}}{\text{NUMBER OF PANELS}}$$

ALL EXTERIOR(+) LOADS SHOWN IN CHARTS ABOVE ARE FOR INSTALLATIONS WHERE WATER INFILTRATION RESISTANCE IS NOT REQUIRED.

FOR INSTALLATIONS WHERE WATER INFILTRATION RESISTANCE IS REQUIRED LIMIT MAX. EXT.(+) LOADS TO 95.0 PSF FOR 3-7/16" SILL HEIGHTS LIMIT MAX. EXT.(+) LOADS TO 60.0 PSF FOR 2-7/16" SILL HEIGHTS SEE SHEETS 9, 11 & 13 FOR DETAILS

NOTE:  
GLASS CAPACITIES ARE BASED ON  
ASTM E1300-09 (3 SEC. GUSTS)  
AND FLORIDA BUILDING COMMISSION  
DECLARATORY STATEMENT DCA05-DEC-219

THESE DOORS ARE RATED FOR LARGE & SMALL MISSILE IMPACT. SHUTTERS ARE NOT REQUIRED.

**SERIES EC400 (L.M.I.)  
ALUMINUM SLIDING GLASS DOOR**

DESIGN LOAD RATING FOR DOORS TO BE AS PER CHARTS SHOWN ON THIS SHEET, AND APPROVED CONFIGURATIONS ON SHEETS 6 THRU 8.

THIS PRODUCT HAS BEEN DESIGNED AND TESTED TO COMPLY WITH THE REQUIREMENTS OF THE 2020 (7TH EDITION)/2023 (8TH EDITION) FLORIDA BUILDING CODE INCLUDING HIGH VELOCITY HURRICANE ZONE (HVHZ).

1BY OR 2BY WOOD BUCKS & BUCK FASTENERS BY OTHERS, MUST BE DESIGNED AND INSTALLED ADEQUATELY TO TRANSFER APPLIED PRODUCT LOADS TO THE BUILDING STRUCTURE.

ANCHORS SHALL BE CORROSION RESISTANT, SPACED AS SHOWN ON DETAILS AND INSTALLED PER MANUF'S INSTRUCTIONS. SPECIFIED EMBEDMENT TO BASE MATERIAL SHALL BE BEYOND WALL DRESSING OR STUCCO.

A LOAD DURATION INCREASE IS USED IN DESIGN OF ANCHORS INTO WOOD ONLY.

ALL SHIMS TO BE HIGH IMPACT, NON-METALLIC AND NON-COMPRESSIBLE.

MATERIALS INCLUDING BUT NOT LIMITED TO STEEL/METAL SCREWS, THAT COME INTO CONTACT WITH OTHER DISSIMILAR MATERIALS SHALL MEET THE REQUIREMENTS OF THE 2020/2023 FLORIDA BLDG. CODE & ADOPTED STANDARDS.

THIS PRODUCT APPROVAL IS GENERIC AND DOES NOT PROVIDE INFORMATION FOR A SITE SPECIFIC PROJECT, i.e. LIFE SAFETY OF THIS PRODUCT, ADEQUACY OF STRUCTURE RECEIVING THIS PRODUCT AND SEALING AROUND OPENING FOR WATER INFILTRATION RESISTANCE ETC.

CONDITIONS NOT SHOWN IN THIS DRAWING ARE TO BE ANALYZED SEPARATELY, AND TO BE REVIEWED BY BUILDING OFFICIAL.

DESIGN LOADS SHOWN ARE BASED ON 'ALLOWABLE STRESS DESIGN (ASD)'.

MANUFACTURER'S LABEL SHALL BE LOCATED ON A READILY VISIBLE LOCATION IN ACCORDANCE WITH SECTION 1709.9.3 OF FLORIDA BUILDING CODE. LABELING TO COMPLY WITH SECTION 1709.9.2.

Sealed: 10/18/2023

FL #43777

A- CONTRACTOR TO BE RESPONSIBLE FOR THE SELECTION, PURCHASE AND INSTALLATION OF THIS PRODUCT BASED ON THIS PRODUCT EVALUATION PROVIDED HE/SHE DOES NOT DEVIATE FROM THE CONDITIONS DETAILED ON THIS DOCUMENT.  
B- THIS PRODUCT EVALUATION DOCUMENT WILL BE CONSIDERED INVALID IF ALTERED BY ANY MEANS.  
C- SITE SPECIFIC PROJECTS SHALL BE PREPARED BY A FLORIDA REGISTERED ENGINEER OR ARCHITECT WHICH WILL BECOME THE ENGINEER OF RECORD (E.O.R.) FOR THE PROJECT AND WHO WILL BE RESPONSIBLE FOR THE PROPER USE OF THE P.E.D. ENGINEER OF RECORD, ACTING AS A DELEGATED ENGINEER TO THE P.E.D. ENGINEER SHALL SUBMIT TO THIS LATTER THE SITE SPECIFIC DRAWINGS FOR REVIEW.  
D- THIS P.E.D. SHALL BEAR THE DATE AND ORIGINAL SEAL AND SIGNATURE OF THE PROFESSIONAL ENGINEER OF RECORD THAT PREPARED IT.

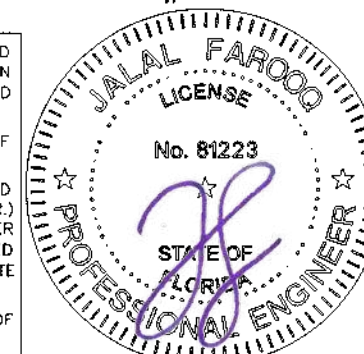

**af c**  
**AL-FAROOQ CORPORATION**  
ENGINEERS & PRODUCT DEVELOPMENT  
9360 SUNSET DRIVE, SUITE 220  
MIAMI, FLORIDA 33173 (C.A.N. 3538)  
TEL. (305) 264-8100 FAX. (305) 262-6978  
COMP-ANL 23-40F-EII

SERIES EC400 ALUM SLIDING GLASS DOOR (L.M.I.)  
**Eurocraft Industries Inc.**  
7905 N.W. 77th Ave.  
Medley, FL. 33166  
Phone: (305) 713-1871 Fax: (305) 713-1872

revisions:	no.	date	by	description
date:	09-01-23			
scale:	-			
dr. by:	TARIQ			
chk. by:				
drawing no.	23-40F			
sheet	1 of 18			

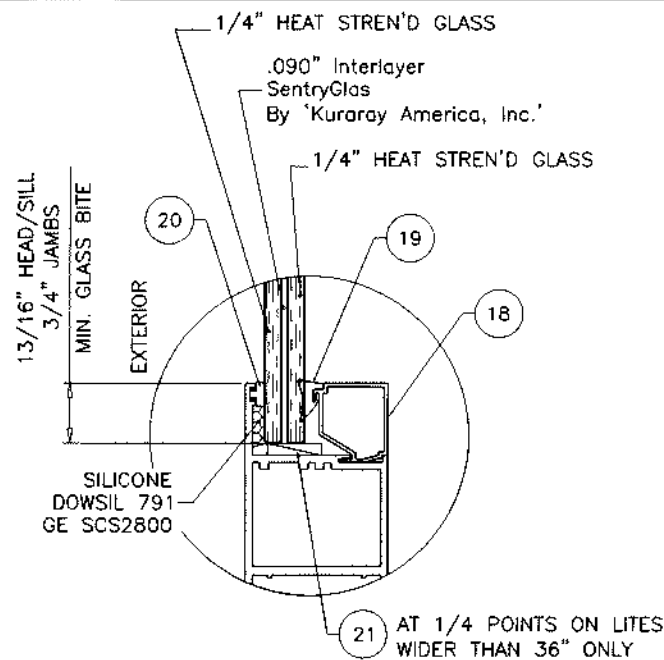

**GLASS TYPE 'A'**  
9/16" OVERALL LAMINATED GLASS

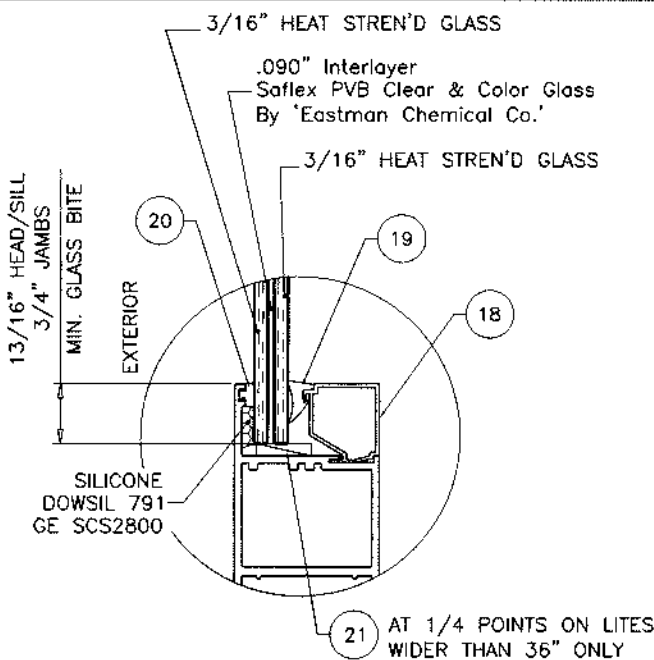

**GLASS TYPE 'B'**  
7/16" OVERALL LAMINATED GLASS

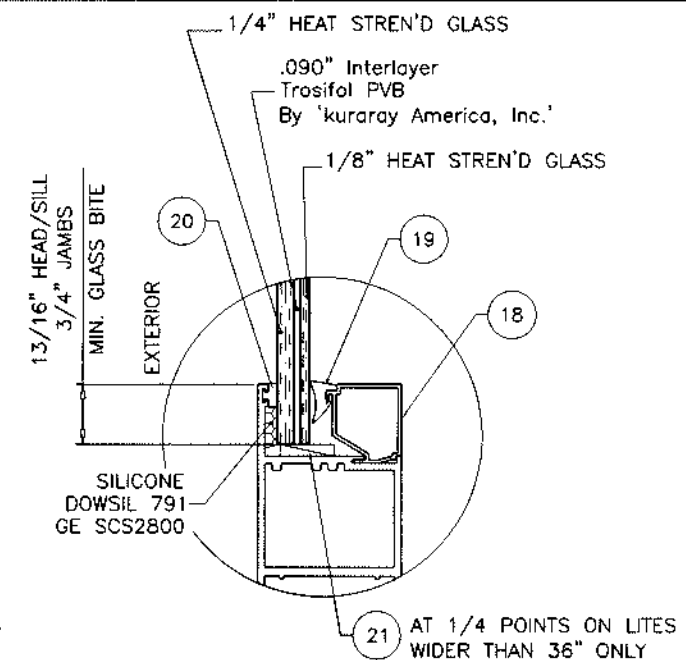

**GLASS TYPE 'C'**  
7/16" OVERALL LAMINATED GLASS

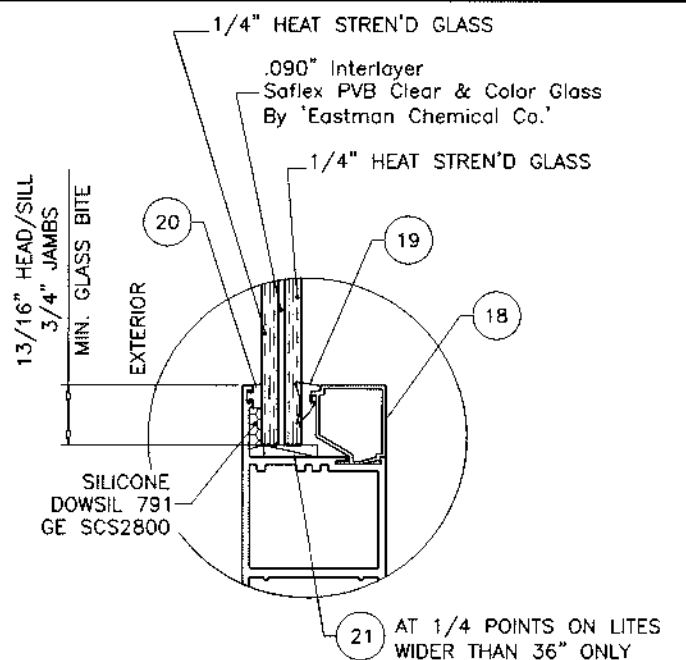

**GLASS TYPE 'D'**  
9/16" OVERALL LAMINATED GLASS

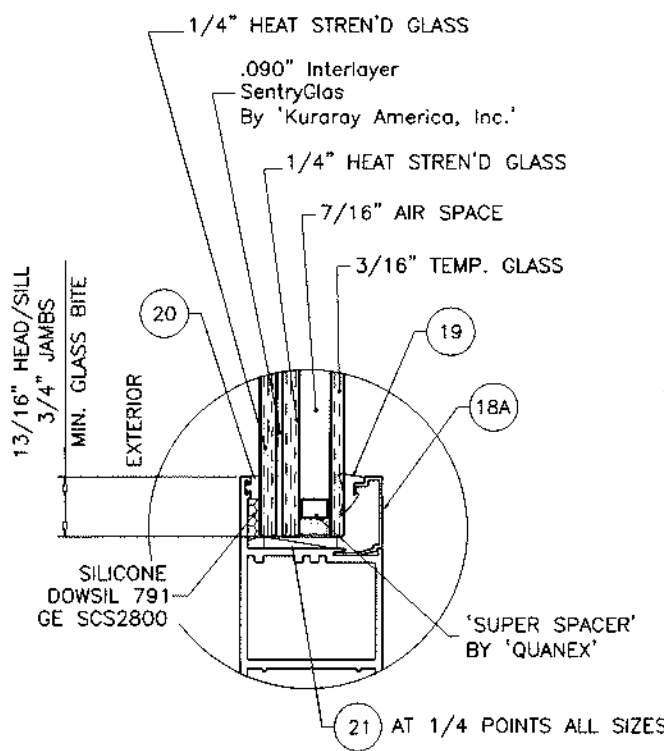

**GLASS TYPE 'Ai'**  
1-3/16" OVERALL INSUL. LAM. GLASS

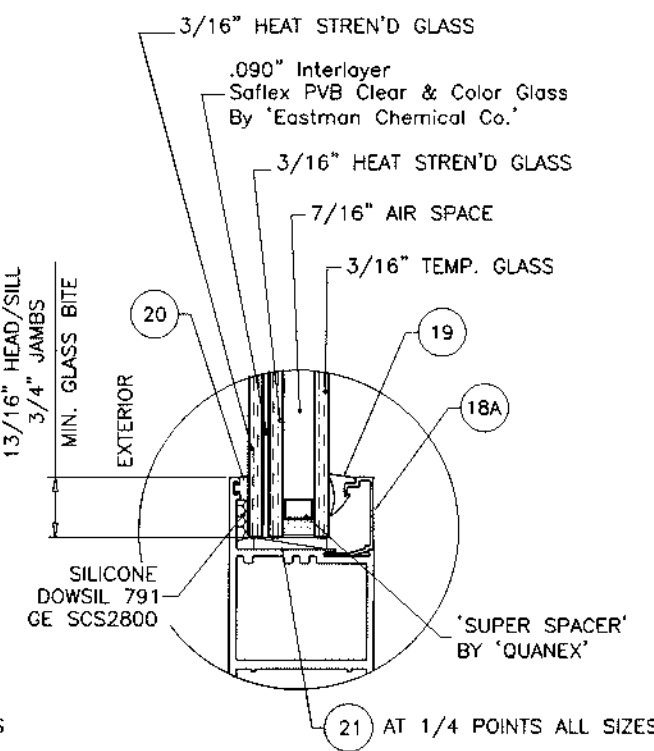

**GLASS TYPE 'Bi'**  
1-1/8" OVERALL INSUL. LAM. GLASS

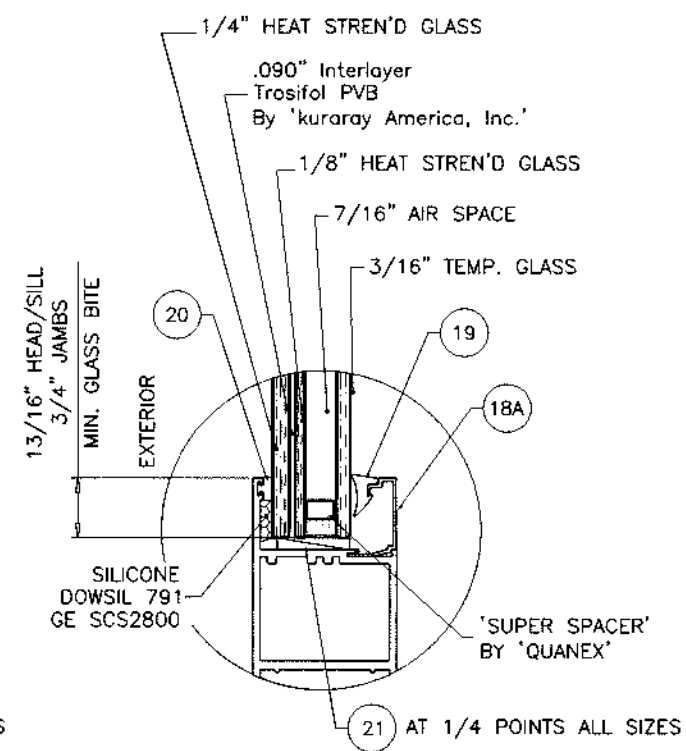

**GLASS TYPE 'Ci'**  
1-3/16" OVERALL INSUL. LAM. GLASS

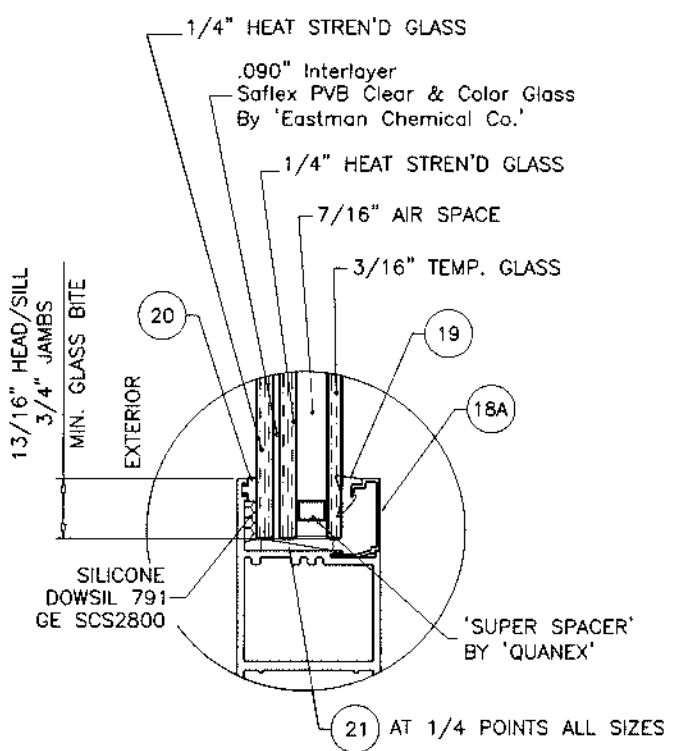

**GLASS TYPE 'Di'**  
1-3/16" OVERALL INSUL. LAM. GLASS

Sealed: 10/18/2023

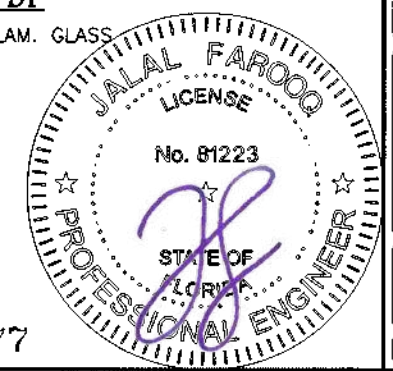

FL #43777

**af c**  
**AL-FAROOQ CORPORATION**  
ENGINEERS & PRODUCT DEVELOPMENT  
9360 SUNSET DRIVE, SUITE 220  
MIAMI, FLORIDA 33173  
TEL: (305) 264-8100 FAX: (305) 262-6978  
COMP-ANL 23-40F-EI

SERIES EC400 ALUM SLIDING GLASS DOOR (L.M.I.)  
**Eurocraft Industries Inc.**  
7905 N.W. 77th Ave.  
Medley, FL 33166  
Phone: (305) 713-1871 Fax: (305) 713-1872

revisions:	no	date	by	description

date: 09-01-23  
scale: 3/8" = 1"  
dr. by: TARIQ  
chk. by:

drawing no.  
**23-40F**  
sheet 2 of 18

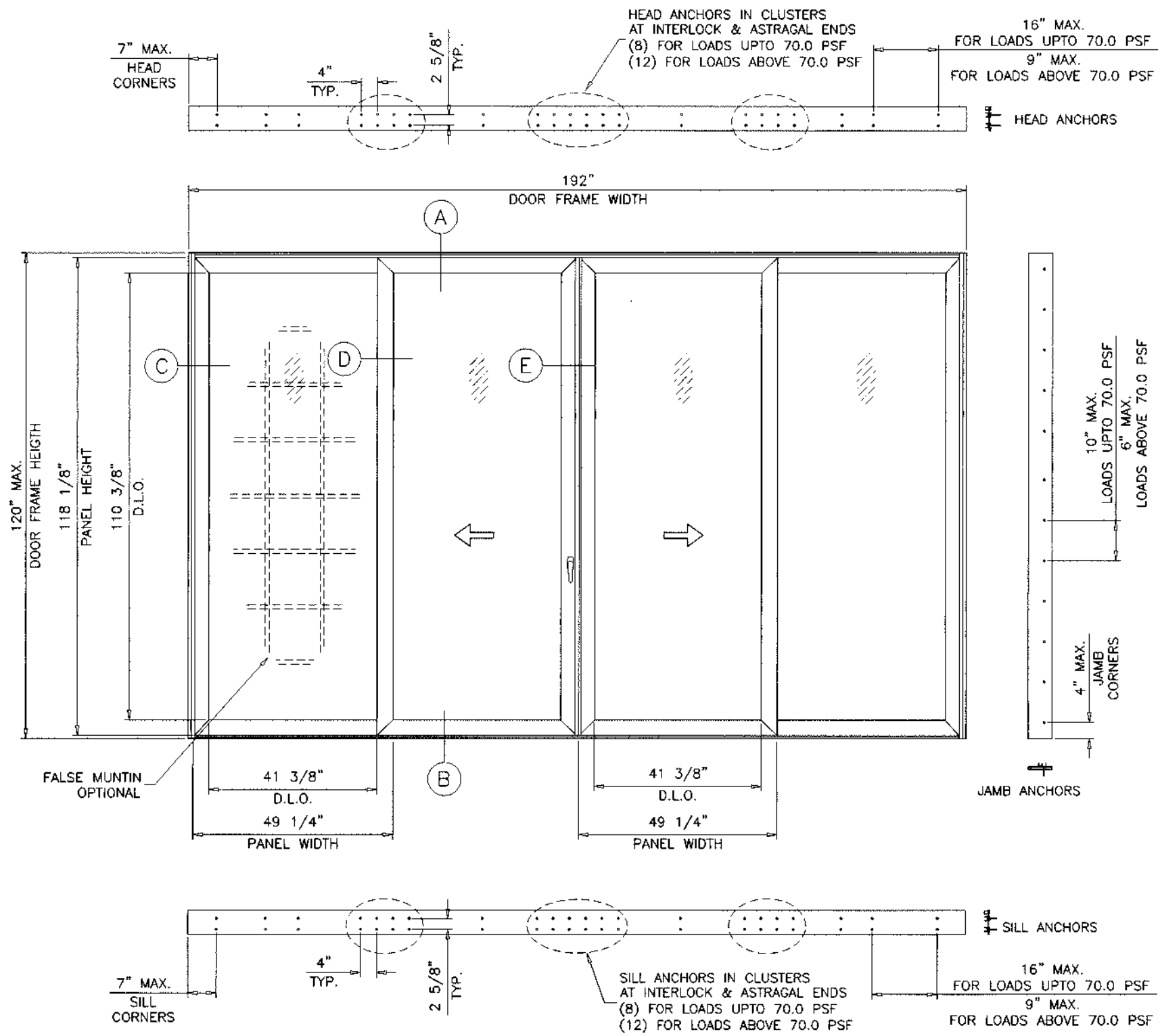

**TYPICAL ELEVATION**  
(2 TRACK)

DAYLITE OPENINGS WIDTHS:  
PANEL WIDTH - 8.00"  
  
DAYLITE OPENING HEIGHT:  
PANEL HEIGHT - 7.750"  
  
PANEL HEIGHT = DOOR FRAME HEIGHT - 1.875"

Sealed: 10/18/2023

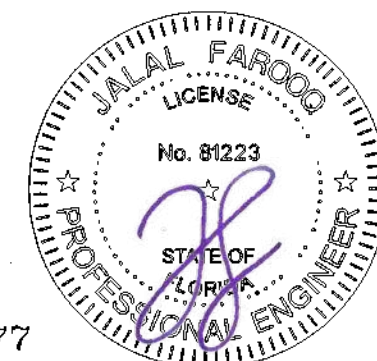

FL #43777

**af c**  
**AL-FAROOQ CORPORATION**  
ENGINEERS & PRODUCT DEVELOPMENT  
9360 SUNSET DRIVE, SUITE 220  
MIAMI, FLORIDA 33173 (C.A.N. 3638)  
TEL. (305) 264-8100 FAX. (305) 262-6978  
COMP-ANL 23-40F-EI

SERIES EC400 ALUM SLIDING GLASS DOOR (L.M.I.)  
**Eurocraft Industries Inc.**  
7905 N.W. 77th Ave.  
Medley, FL. 33166  
Phone: (305) 713-1871 Fax: (305) 713-1872

revisions:	no.	date	by	description

date: 09-01-23  
scale: 3/8"=1'-0"  
dr. by: TARIQ  
chk. by:

drawing no.  
**23-40F**

sheet 3 of 18

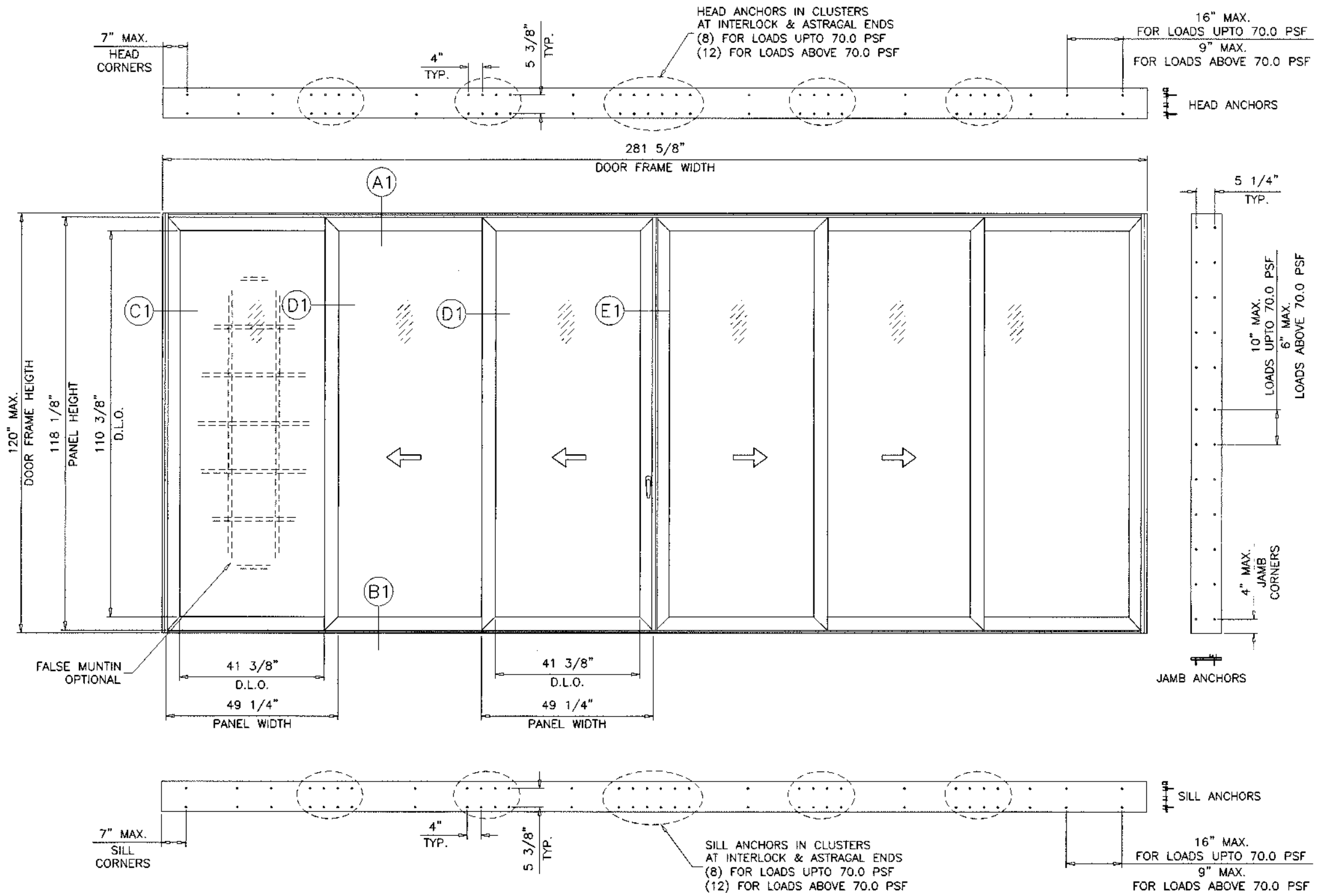

**TYPICAL ELEVATION**  
(3 TRACK)

Sealed: 10/18/2023

FL #43777

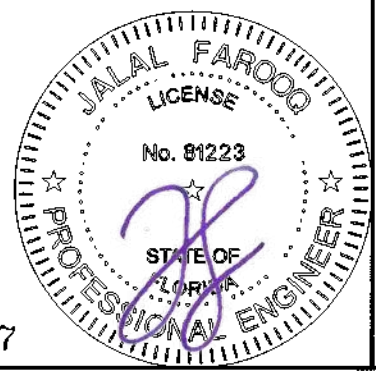

**af c**

**AL-FAROOQ CORPORATION**  
ENGINEERS & PRODUCT DEVELOPMENT  
9360 SUNSET DRIVE, SUITE 220  
MIAMI, FLORIDA 33173 (C.A.N. 3538)  
TEL. (305) 262-6978 FAX. (305) 264-8100  
COMP-ANL\23-40F-EII

SERIES EC400 ALUM SLIDING GLASS DOOR (L.M.I.)

**Eurocraft Industries Inc.**  
7905 N.W. 77th Ave.  
Medley, FL. 33166  
Phone: (305) 713-1871 Fax: (305) 713-1872

no	date	description

date: 09-01-23  
scale: 3/8" = 1'-0"  
dr. by: TARIQ  
chk. by:  

drawing no.  
**23-40F**

sheet 4 of 18

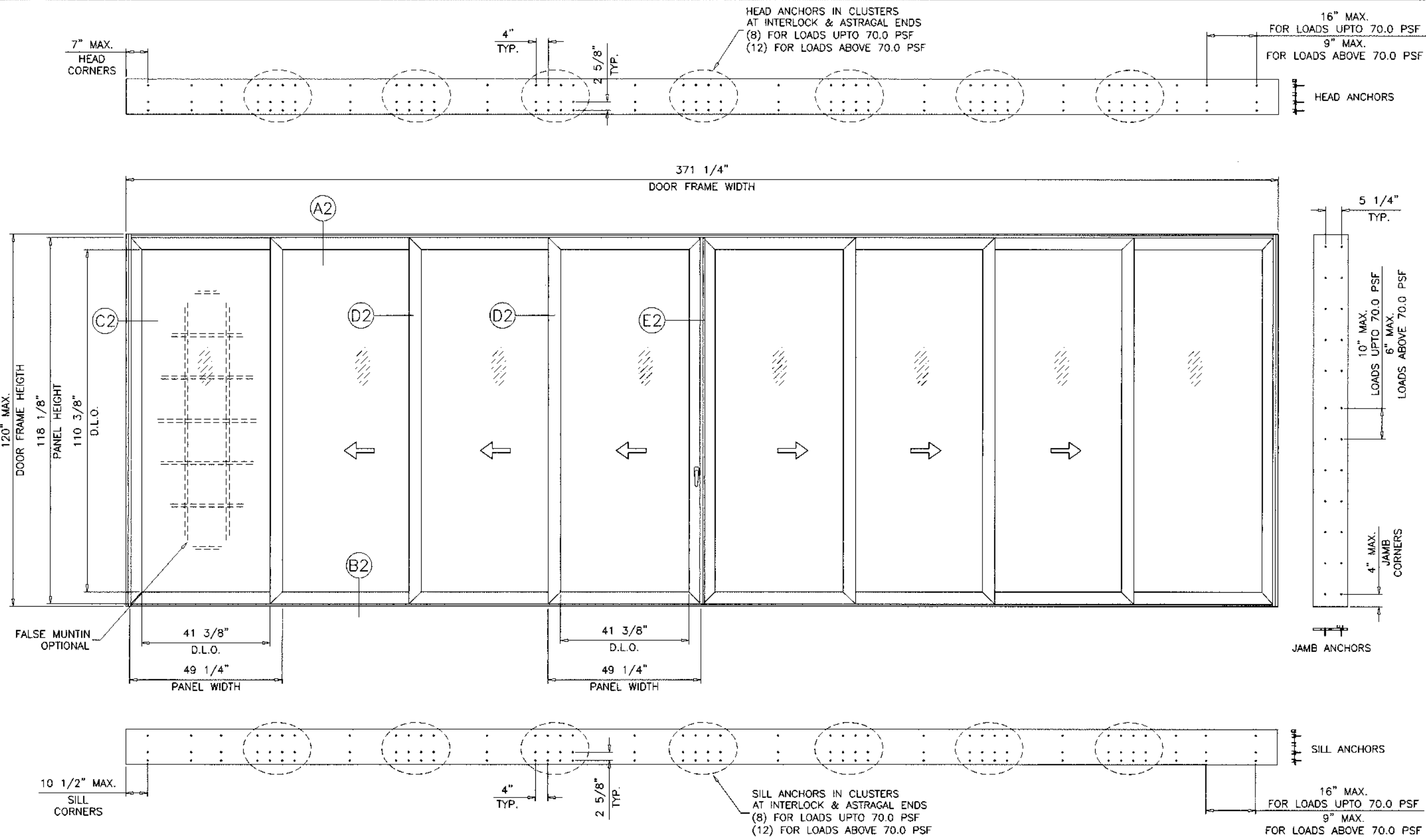

**TYPICAL ELEVATION**  
(4 TRACK)

Sealed: 10/18/2023

FL #43777

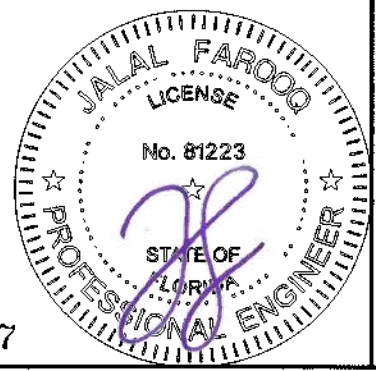

**af c**

**AL-FAROOQ CORPORATION**  
ENGINEERS & PRODUCT DEVELOPMENT  
9360 SUNSET DRIVE, SUITE 220  
MIAMI, FLORIDA 33173 (C.A.N. 3538)  
TEL. (305) 264-8100 FAX. (305) 262-6978  
COMP-ANL 23-40F-EII

SERIES EC400 ALUM SLIDING GLASS DOOR (L.M.I.)

**Eurocraft Industries Inc.**  
7905 N.W. 77th Ave.  
Medley, FL. 33166  
Phone: (305) 713-1871 Fax: (305) 713-1872

no.	date	by	description

date: 09-01-23  
scale: 3/8"=1'-0"  
dr. by: TARIQ  
chk. by:  

drawing no.  
**23-40F**

sheet 5 of 18

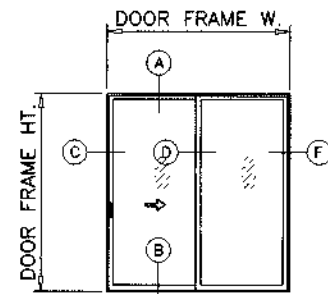

XO (SHOWN)  
OX  
XX

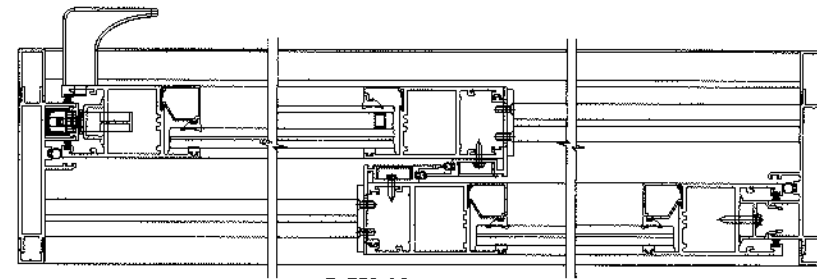

EXTERIOR

NOTE:  
CONFIGURATIONS SHOWN FOR ILLUSTRATION PURPOSE  
SEE APPLICABLE DESIGN PRESSURE & SIZE IN SHEET 1  
AND ANCHOR INSTALLATION IN SHEETS 9 & 10.

MAX. FRAME AREA OF TWO (2) TRACK S.G.D. SHALL NOT  
EXCEED 352 SQ. FT.  
DOOR PANEL AREA SHALL NOT EXCEED 40.0 SQ. FT.  
PER FBC REQUIREMENTS.

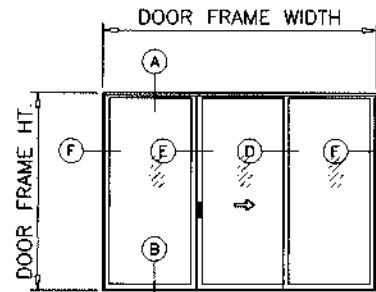

O-XO (SHOWN)

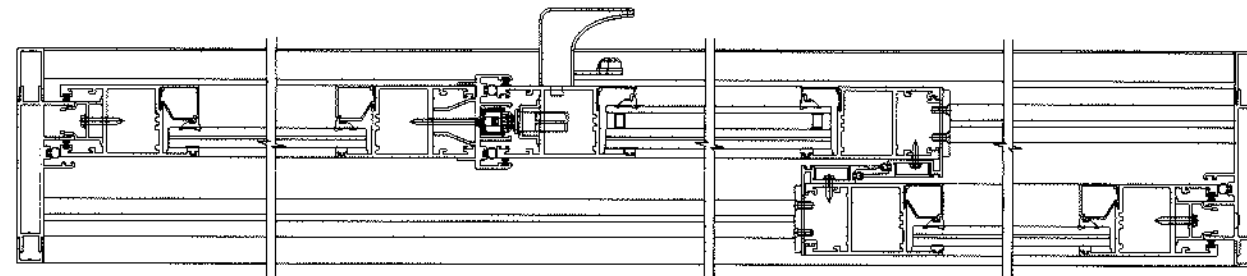

EXTERIOR

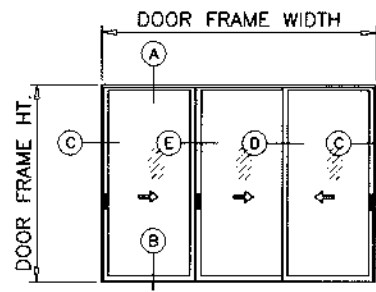

X-XX (SHOWN)

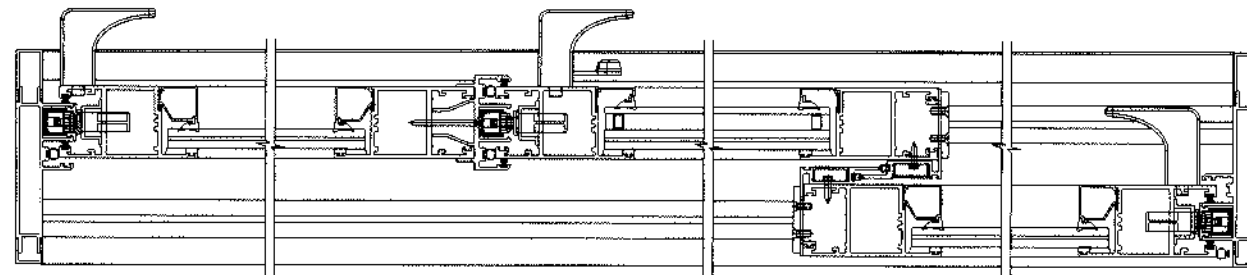

EXTERIOR

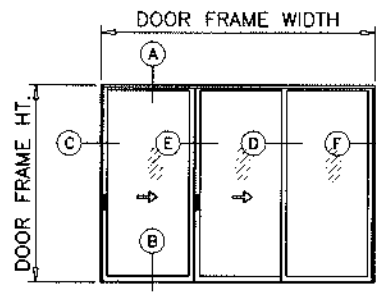

X-XO (SHOWN)  
OX-X

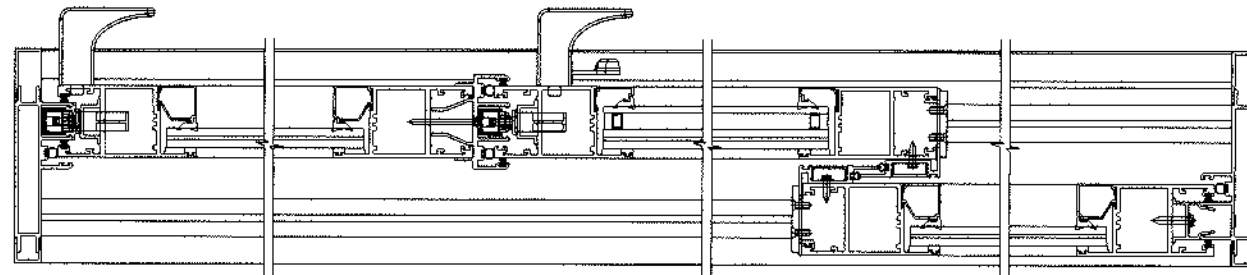

EXTERIOR

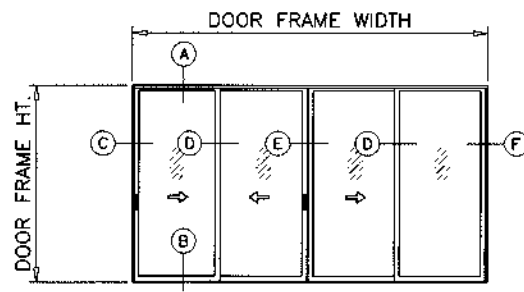

XX-XO (SHOWN)  
XX-XX  
OX-XO

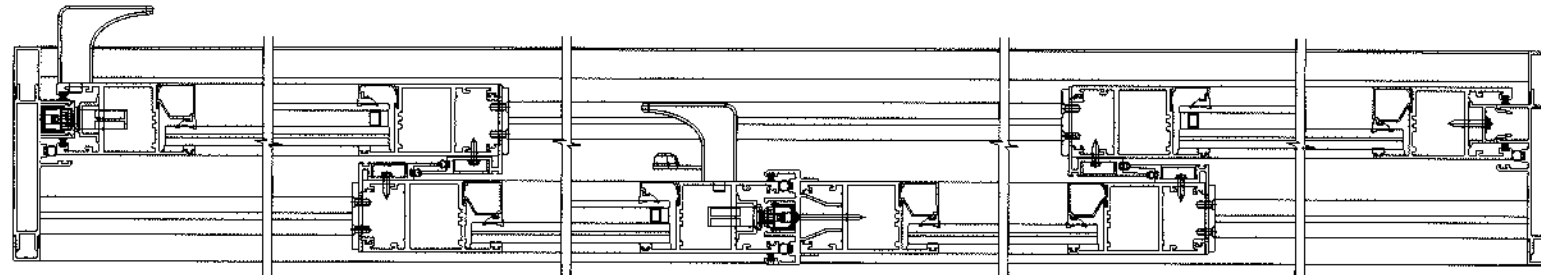

EXTERIOR

Sealed: 10/18/2023

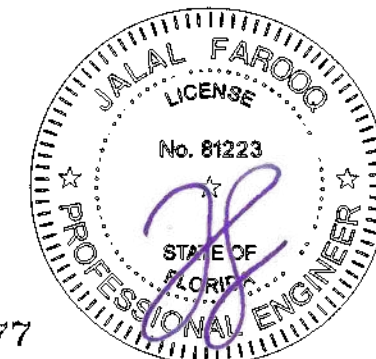

FL #43777

APPROVED CONFIGURATIONS  
TWO (2) TRACKS

**afc**  
**AL-FAROOQ CORPORATION**  
ENGINEERS & PRODUCT DEVELOPMENT  
9360 SUNSET DRIVE, SUITE 220  
MIAMI, FLORIDA 33173 (C.A.N. 3588)  
TEL. (305) 264-8100 FAX. (305) 262-6978  
COMP-ANL 23-40F-EII

SERIES EC400 ALUM SLIDING GLASS DOOR (L.M.I.)  
**Eurocraft Industries Inc.**  
7905 N.W. 77th Ave.  
Medley, FL. 33166  
Phone: (305) 713-1871 Fax: (305) 713-1872

revisions:	no.	date	by	description
date:	09-01-23			
scale:	-			
dr. by:	TARIO			
chk. by:				
drawing no.	23-40F			
sheet	6 of 18			

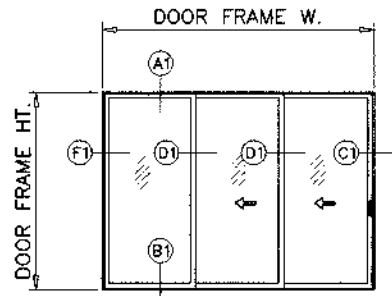

OXX (SHOWN)  
XXO  
XXX

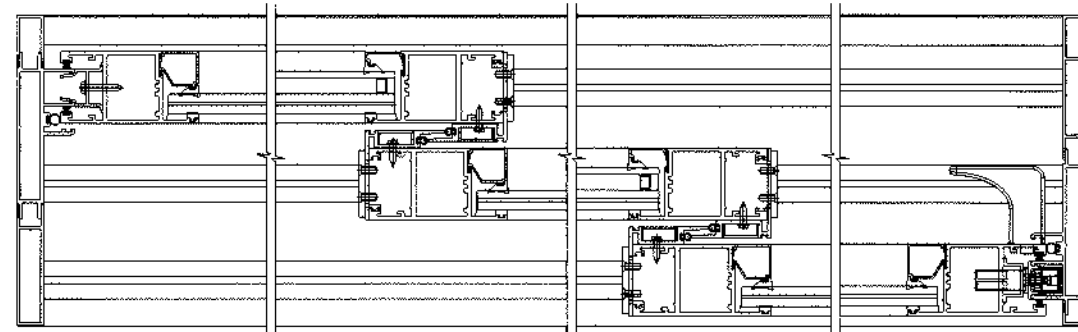

EXTERIOR

NOTE:  
CONFIGURATIONS SHOWN FOR ILLUSTRATION PURPOSE  
SEE APPLICABLE DESIGN PRESSURE & SIZE IN SHEET 1  
AND ANCHOR INSTALLATION IN SHEETS 11 & 12.

MAX. FRAME AREA OF TWO (3) TRACK S.G.D. SHALL NOT  
EXCEED 352 SQ. FT.  
DOOR PANEL AREA SHALL NOT EXCEED 40.0 SQ. FT.  
PER FBC REQUIREMENTS.

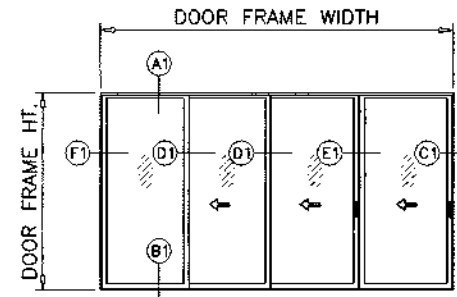

OXX-X (SHOWN)  
X-XXO  
XXX-X  
X-XXX

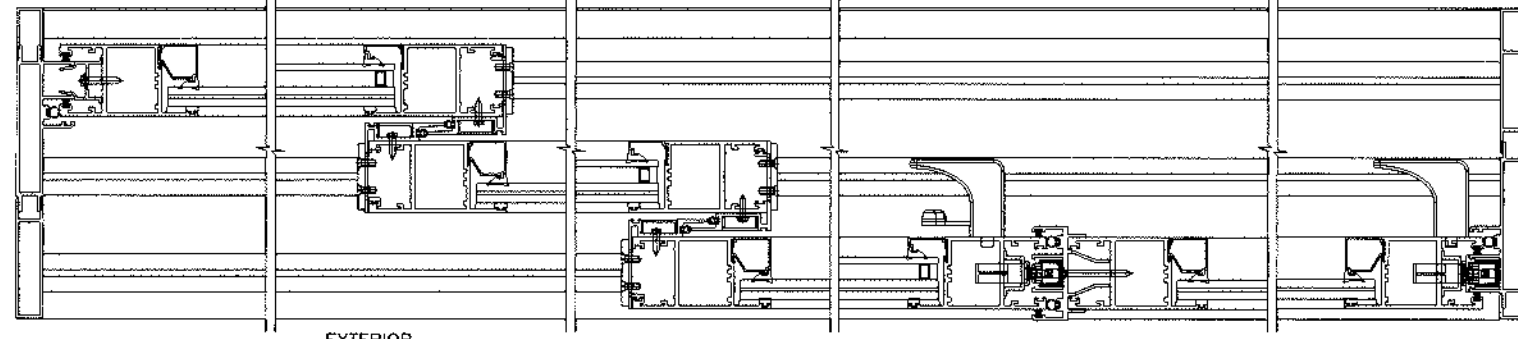

EXTERIOR

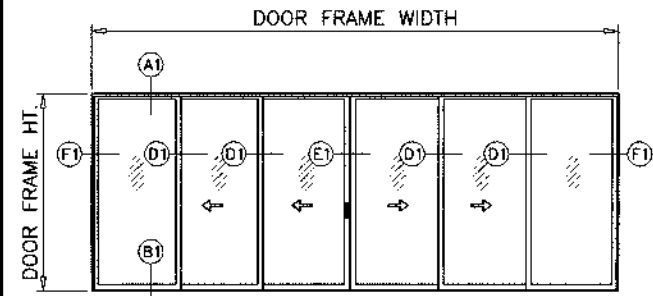

OXX-XXO (SHOWN)  
XXX-XXX  
OXX-XXX

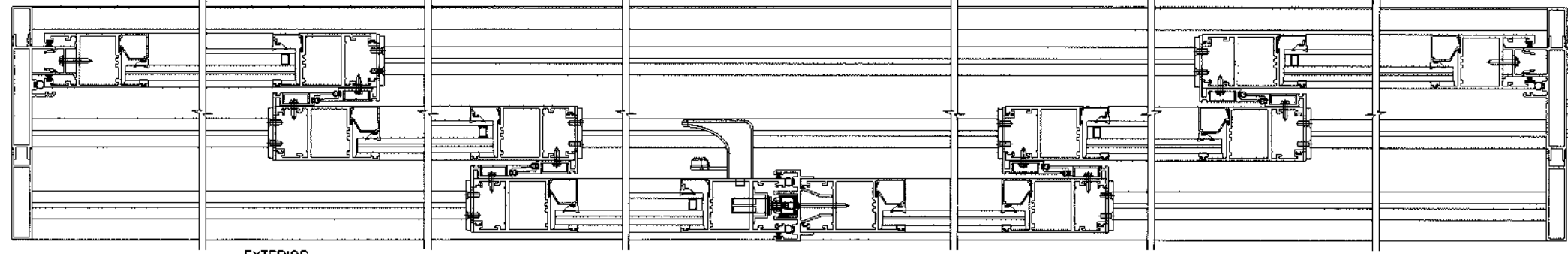

EXTERIOR

**APPROVED CONFIGURATIONS**  
**THREE (3) TRACKS**

Sealed: 10/18/2023

FL #43777

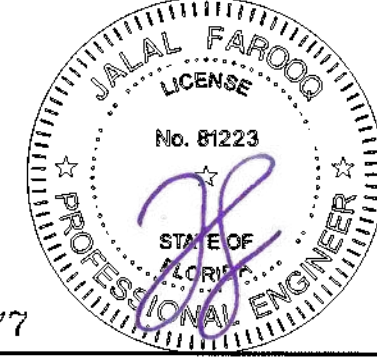

**af c**

**AL-FAROOQ CORPORATION**  
ENGINEERS & PRODUCT DEVELOPMENT  
9360 SUNSET DRIVE, SUITE 220  
MIAMI, FLORIDA 33173 (C.A.N. 3538)  
TEL. (305) 264-8100 FAX. (305) 262-6978  
COMP-ANL 23-40F-EII

---

SERIES EC400 ALUM SLIDING GLASS DOOR (L.M.I.)

**Eurocraft Industries Inc.**  
7905 N.W. 77th Ave.  
Medley, FL. 33166  
Phone: (305) 713-1871 Fax: (305) 713-1872

revisions:	no.	date	by	description

date: 09-01-23	scale: -	dr. by: TARIO	chk. by:
drawing no.			
<b>23-40F</b>			
sheet 7 of 18			

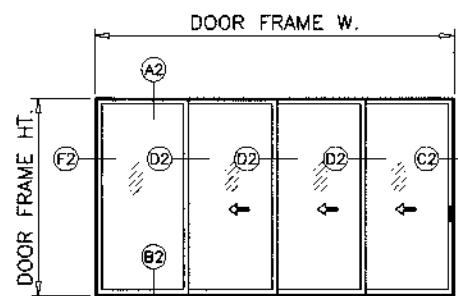

OXXX (SHOWN)  
XXXXO  
XXXX

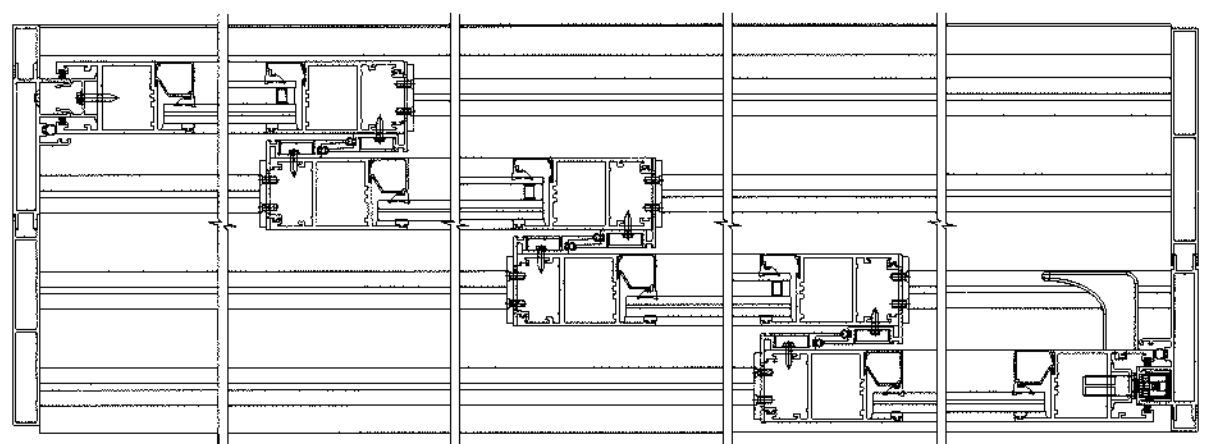

NOTE:  
CONFIGURATIONS SHOWN FOR ILLUSTRATION PURPOSE  
SEE APPLICABLE DESIGN PRESSURE & SIZE IN SHEET 1  
AND ANCHOR INSTALLATION IN SHEETS 13 THRU 15.

MAX. FRAME AREA OF TWO (4) TRACK S.G.D. SHALL NOT  
EXCEED 352 SQ. FT.  
DOOR PANEL AREA SHALL NOT EXCEED 40.0 SQ. FT.  
PER FBC REQUIREMENTS.

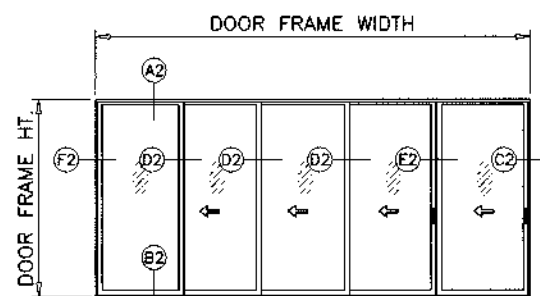

OXXX-X (SHOWN)  
X-XXXX  
XXXX-X  
X-XXXX

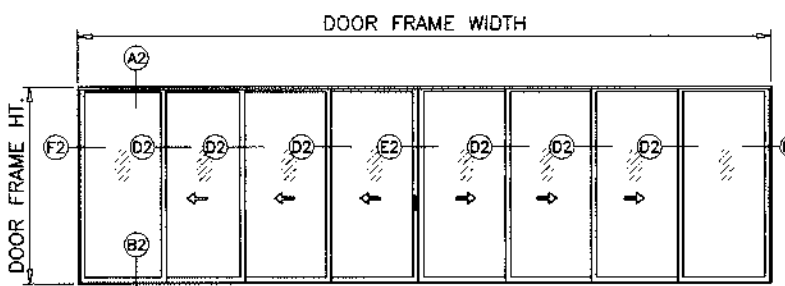
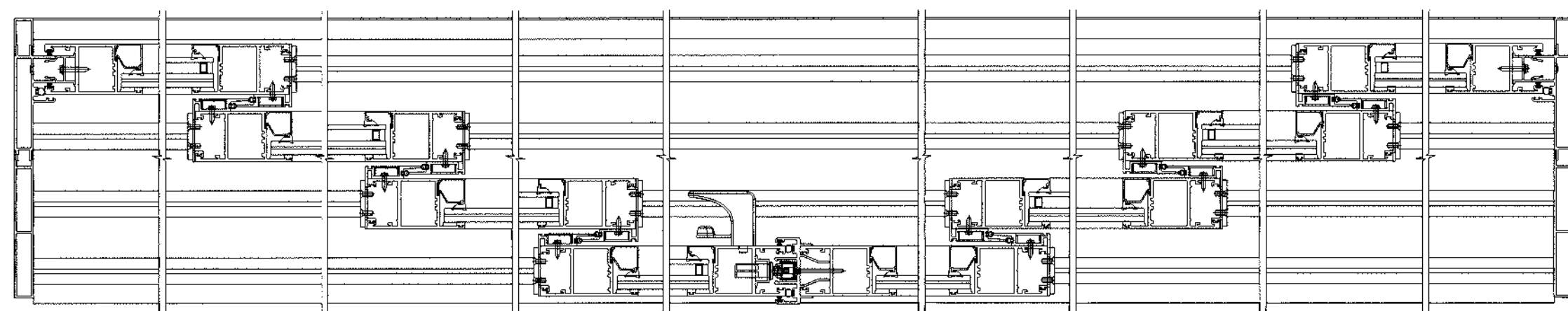
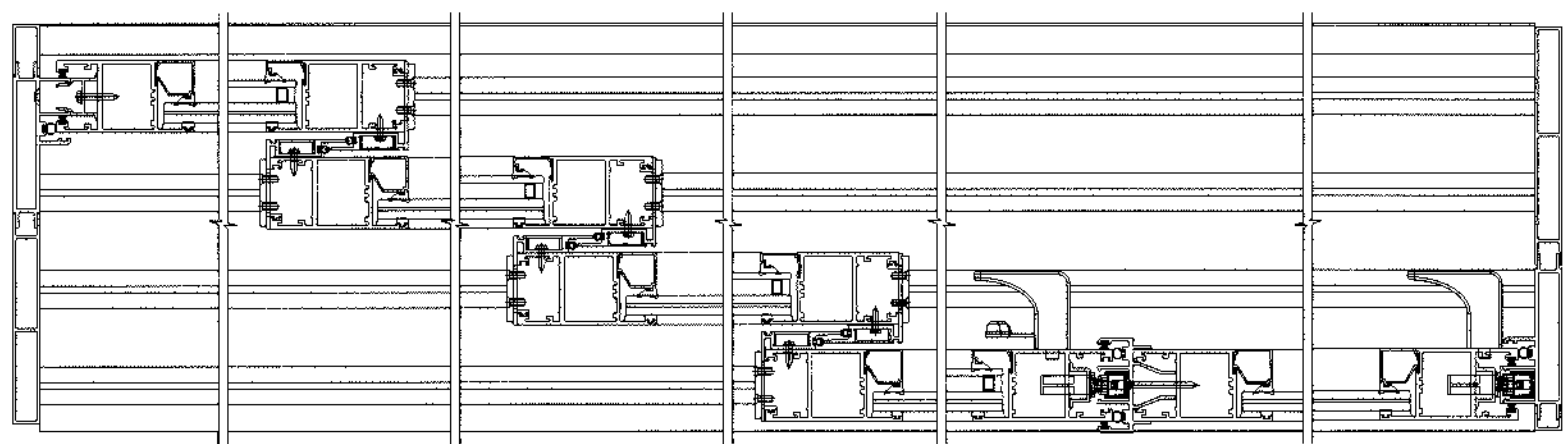

OXXX-XXXXO (SHOWN)  
XXXX-XXXX  
OXXX-XXXX

APPROVED CONFIGURATIONS  
FOUR (4) TRACKS

Sealed: 10/18/2023

FL #43777

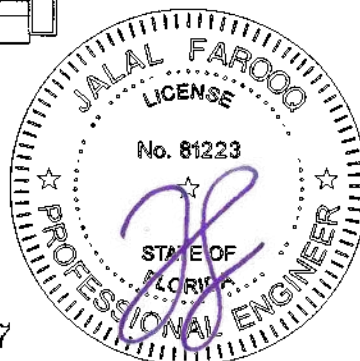

**afc**  
**AL-FAROOQ CORPORATION**  
ENGINEERS & PRODUCT DEVELOPMENT  
9360 SUNSET DRIVE, SUITE 220  
MIAMI, FLORIDA 33173 (C.A.N. 3538)  
TEL. (305) 264-8100 FAX. (305) 262-6978  
COMP-ANL\23-40F-EI

SERIES EC400 ALUM SLIDING GLASS DOOR (L.M.I.)  
**Eurocraft Industries Inc.**  
7905 N.W. 77th Ave.  
Medley, FL. 33166  
Phone: (305) 713-1871 Fax: (305) 713-1872

revisions:	no.	date	by	description

date: 09-01-23	scale: -	dr. by: TARIO	chk. by:
drawing no. 23-40F			
sheet 8 of 18			



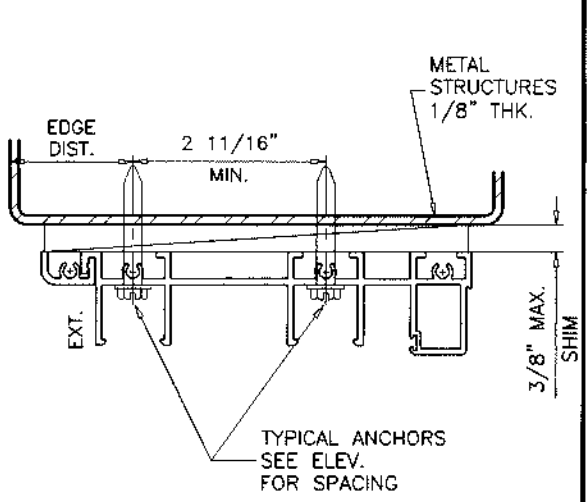
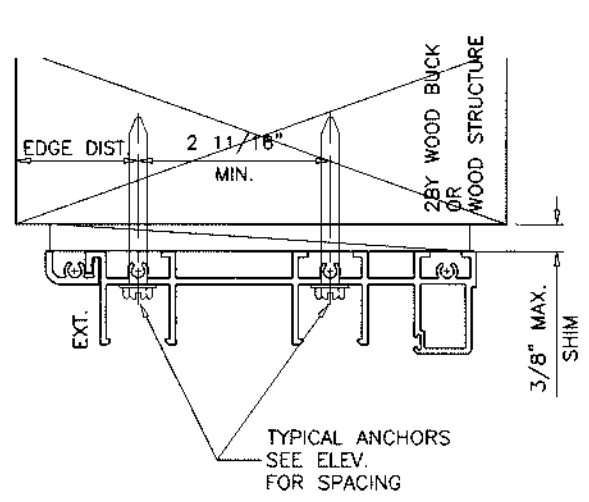
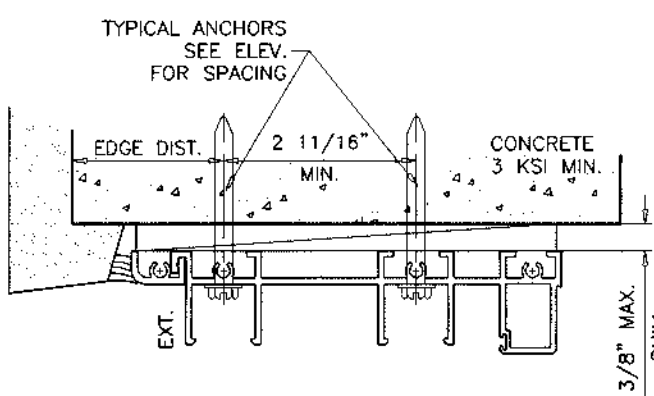
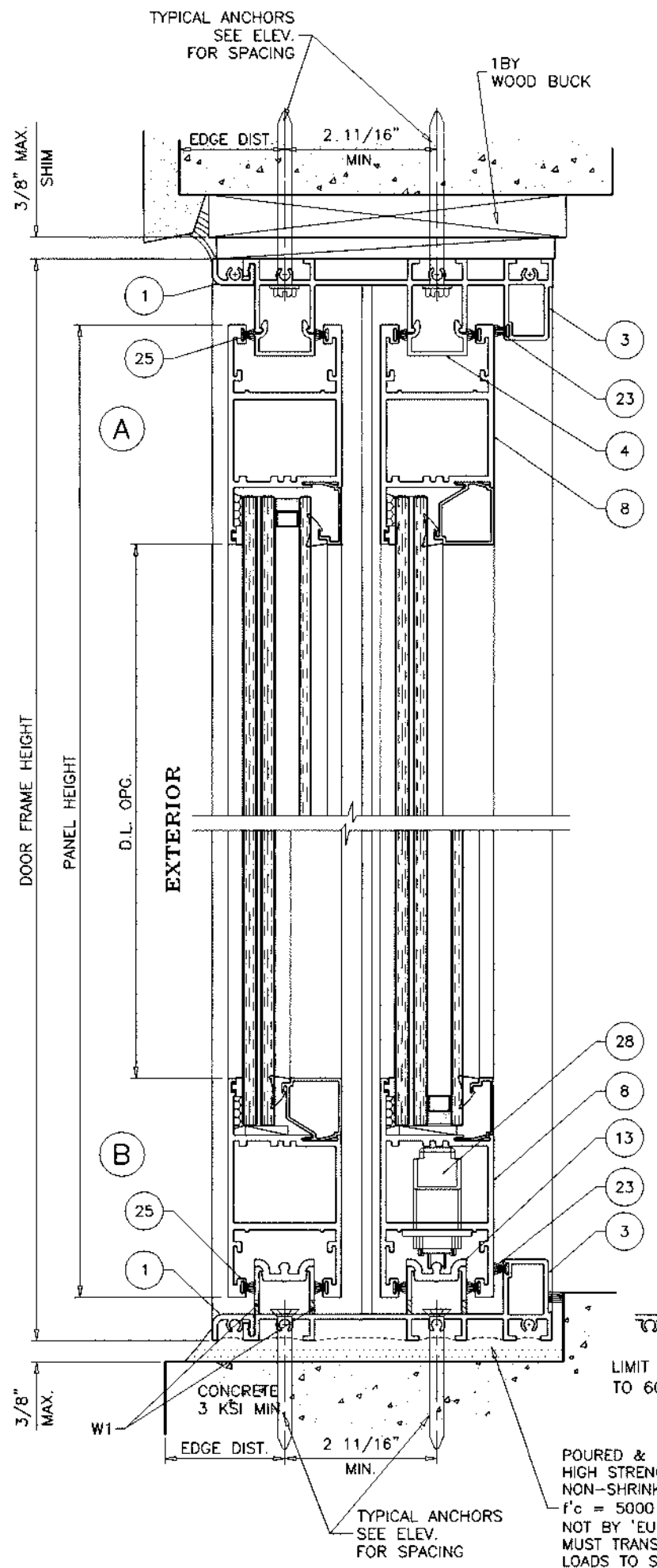

1BY OR 2BY WOOD BUCKS AND METAL STRUCTURE NOT BY 'EUROCRAFT' MUST SUSTAIN LOADS IMPOSED BY GLAZING SYSTEM AND TRANSFER THEM TO THE BUILDING STRUCTURE.

**TYPICAL ANCHORS:** SEE ELEV. FOR SPACING  
**5/16" DIA. ULTRACON BY 'DEWALT'** (Fu=177 KSI, Fy=155 KSI)  
 INTO 2BY WOOD BUCKS OR WOOD STRUCTURES  
 1-1/2" MIN. PENETRATION INTO WOOD (HEAD/JAMBS)  
 THRU 1BY BUCKS INTO CONC. OR BLOCKS  
 1-3/4" MIN. EMBED INTO CONCRETE (HEAD/JAMBS)  
 1-3/4" MIN. EMBED INTO GROUT-FILLED BLOCKS (JAMBS)  
**5/16" DIA. ULTRACON BY 'DEWALT'** (Fu=177 KSI, Fy=155 KSI)  
 DIRECTLY INTO CONCRETE OR BLOCKS  
 1-3/4" MIN. EMBED INTO CONCRETE (HEAD/SILL/JAMBS)  
 1-3/4" MIN. EMBED INTO GROUT-FILLED BLOCKS (JAMBS)  
**5/16" DIA. TEKS OR SELF-DRILLING SCREWS** (GRADE 5 CRS)  
 INTO F.B.C. APPROVED MULLIONS  
 OR  
 INTO METAL STRUCTURES (HEAD/JAMBS)  
 (3) THREADS MIN. TO EXTEND BEYOND METAL THICKNESS  
 ALUMINUM: 1/8" THK. MIN. (6063-T5 MIN.)  
 STEEL: 1/8" THK. MIN. (Fy = 36 KSI MIN.)  
 (STEEL IN CONTACT WITH ALUMINUM TO BE PLATED OR PAINTED)

**CRITICAL EDGE DISTANCE**  
 INTO CONCRETE AND BLOCKS = 2-1/2" MIN.  
 INTO WOOD STRUCTURE = 1-1/4" MIN.  
 INTO METAL STRUCTURE = 3/4" MIN.  
 WOOD AT HEAD OR JAMBS SG = 0.55 MIN.  
 CONCRETE AT HEAD, SILL OR JAMBS f'c = 3000 PSI MIN.  
 C-90 GROUT-FILLED BLOCK AT JAMBS f'm = 2000 PSI MIN.  
 ANCHORS MAY BE HEX OR FLAT HEAD

**WEEPHOLES:**  
 W1 = 3/16" X 3" LONG WEEP HOLES AT 10" FROM EACH END.

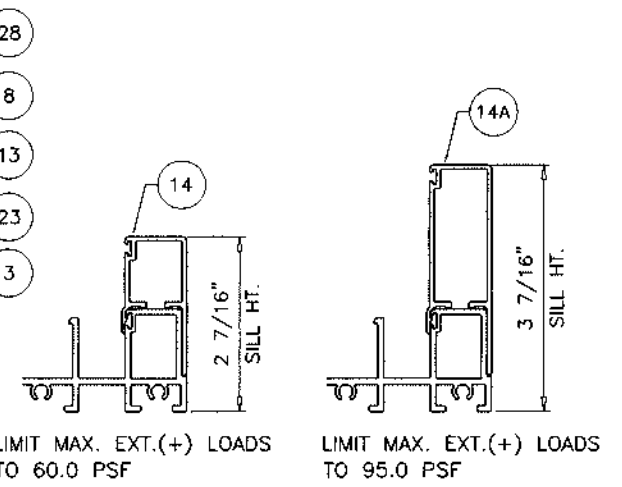
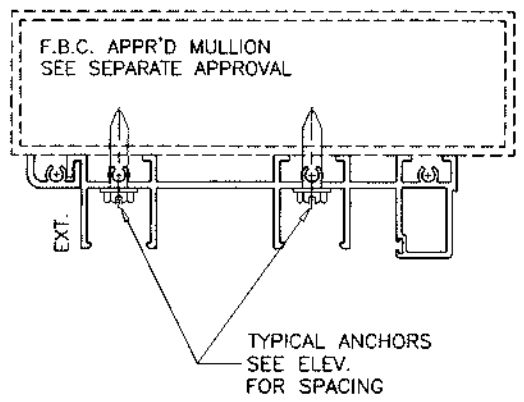

2 TRACK FRAMES

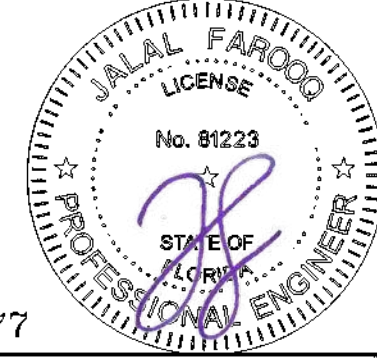

FL #43777

**af c**  
**AL-FAROOQ CORPORATION**  
 ENGINEERS & PRODUCT DEVELOPMENT  
 9360 SUNSET DRIVE, SUITE 220  
 MIAMI, FLORIDA 33173 (C.A.N. 3538)  
 TEL. (305) 264-8100 FAX. (305) 262-6978  
 COMP-ANL 23-40F-EI

SERIES EC400 ALUM SLIDING GLASS DOOR (L.M.I.)  
**Eurocraft Industries Inc.**  
 7905 N.W. 77th Ave.  
 Medley, FL. 33166  
 Phone: (305) 713-1871 Fax: (305) 713-1872

revisions:	no.	date	by	description

date: 09-01-23  
 scale: 3/8" = 1"  
 dr. by: TARIQ  
 chk. by:  
 drawing no. 23-40F  
 sheet 9 of 18

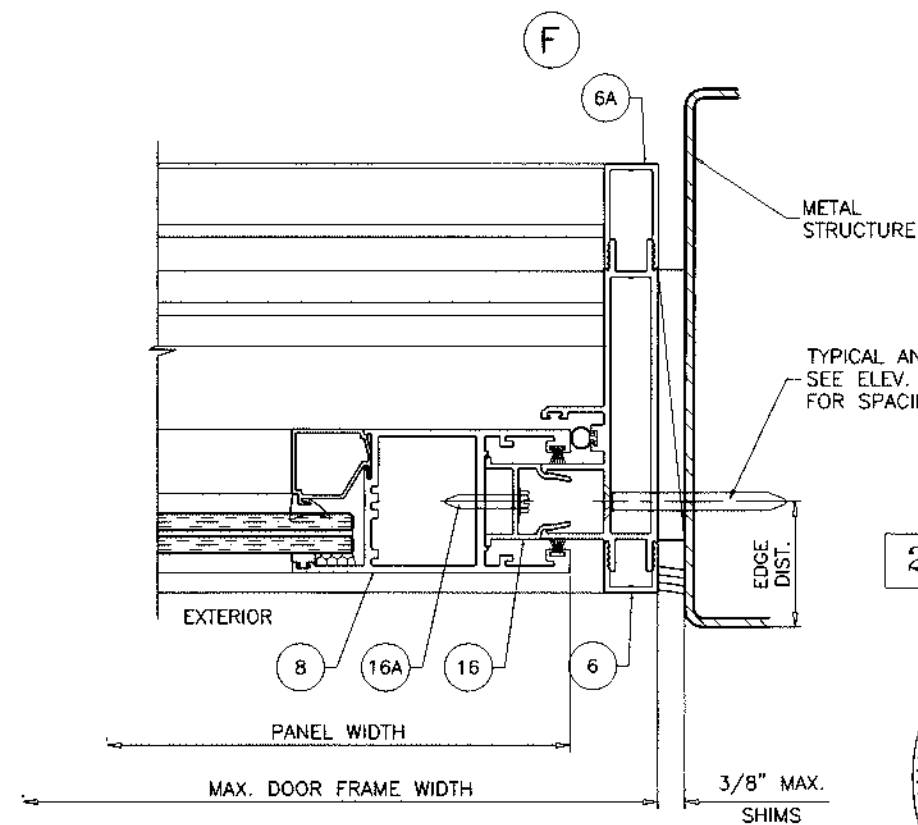
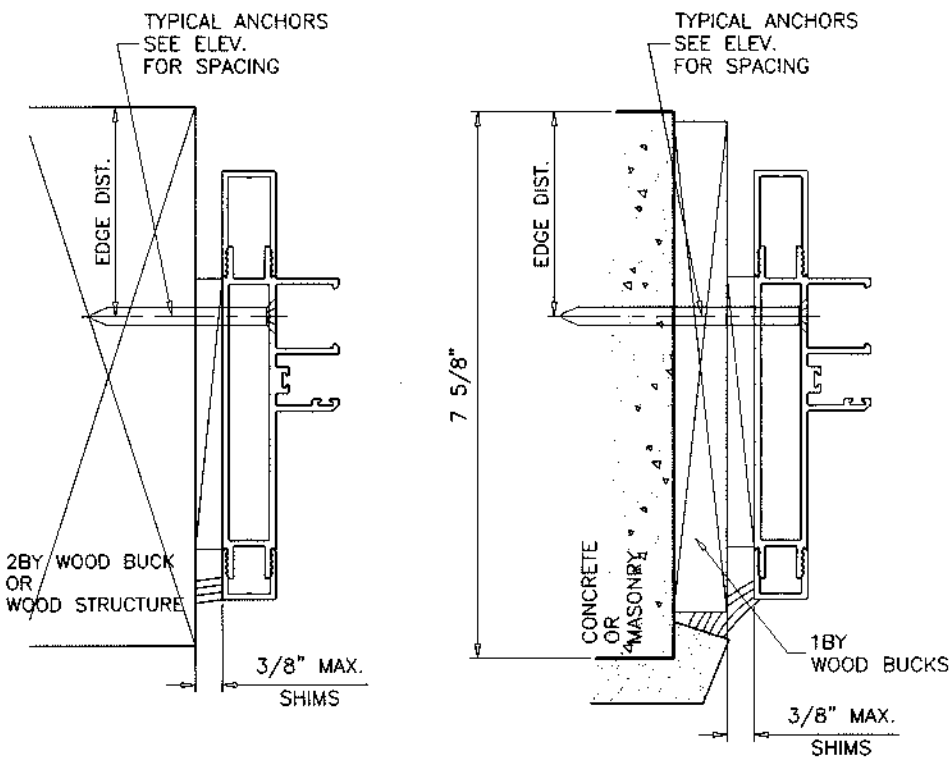
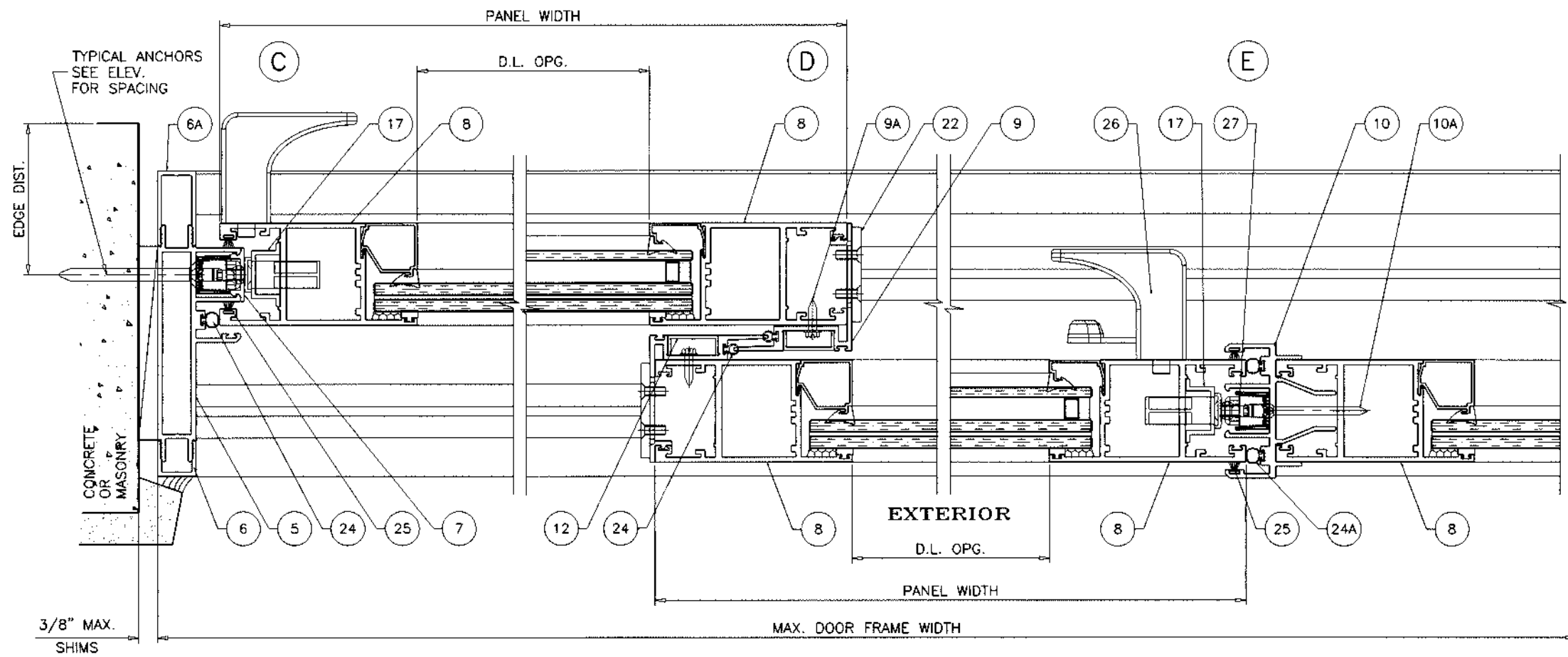

Sealed: 10/18/2023

2 TRACK FRAMES

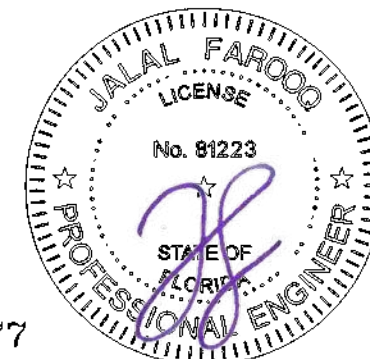

FL #43777

**af c**  
**AL-FAROOQ CORPORATION**  
 ENGINEERS & PRODUCT DEVELOPMENT  
 9360 SUNSET DRIVE, SUITE 220 (C.A.N. 3538)  
 MIAMI, FLORIDA 33173  
 TEL. (305) 264-8100 FAX. (305) 262-6978  
 COMP-ANL \23-40F-EII

SERIES EC400 ALUM SLIDING GLASS DOOR (L.M.I.)  
**Eurocraft Industries Inc.**  
 7905 N.W. 77th Ave.  
 Medley, FL. 33166  
 Phone: (305) 713-1871 Fax: (305) 713-1872

revisions:	no.	date	by	description

date: 09-01-23  
 scale: 3/8" = 1"  
 dr. by: TARIO  
 chk. by:

drawing no.  
**23-40F**  
 sheet 10 of 18

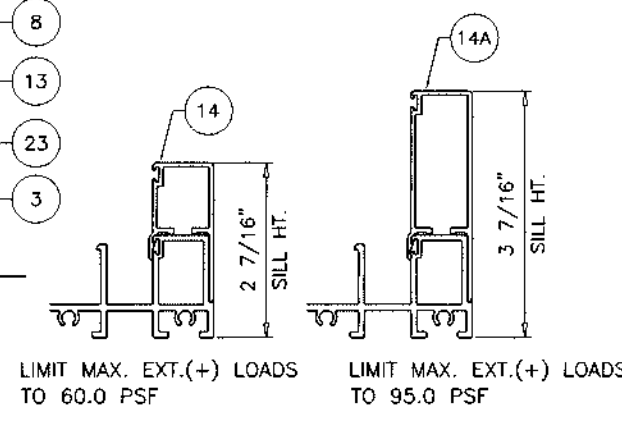
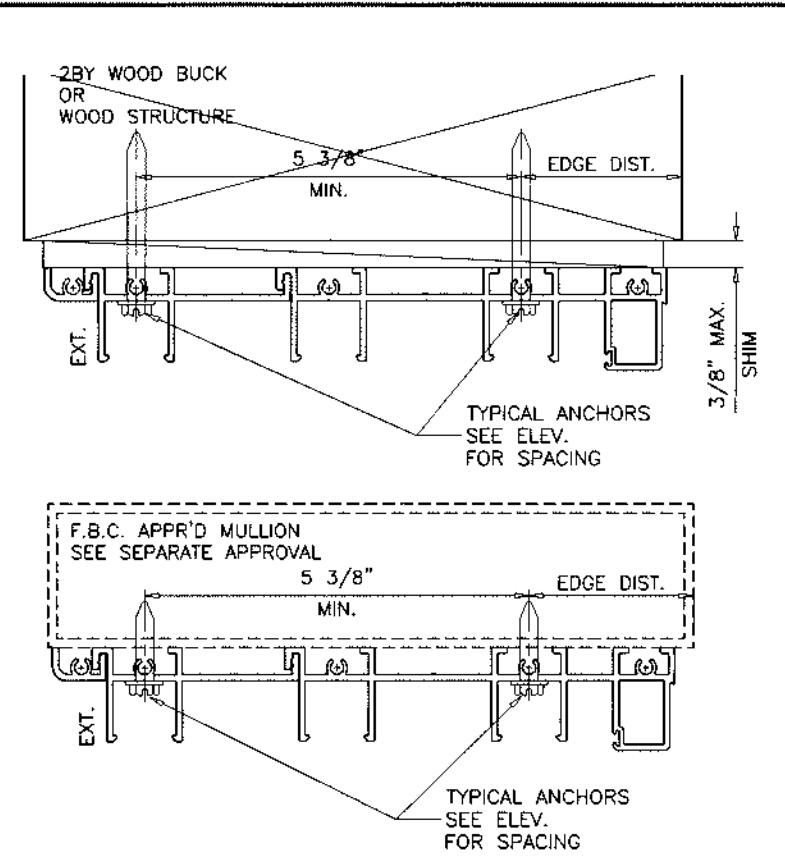
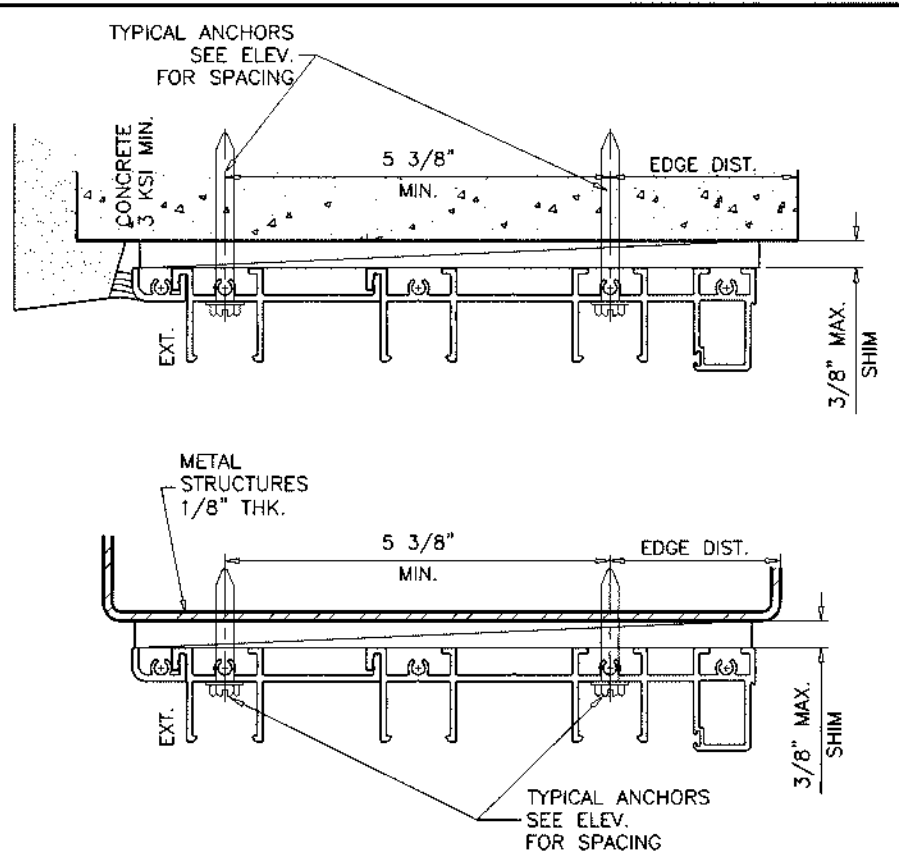
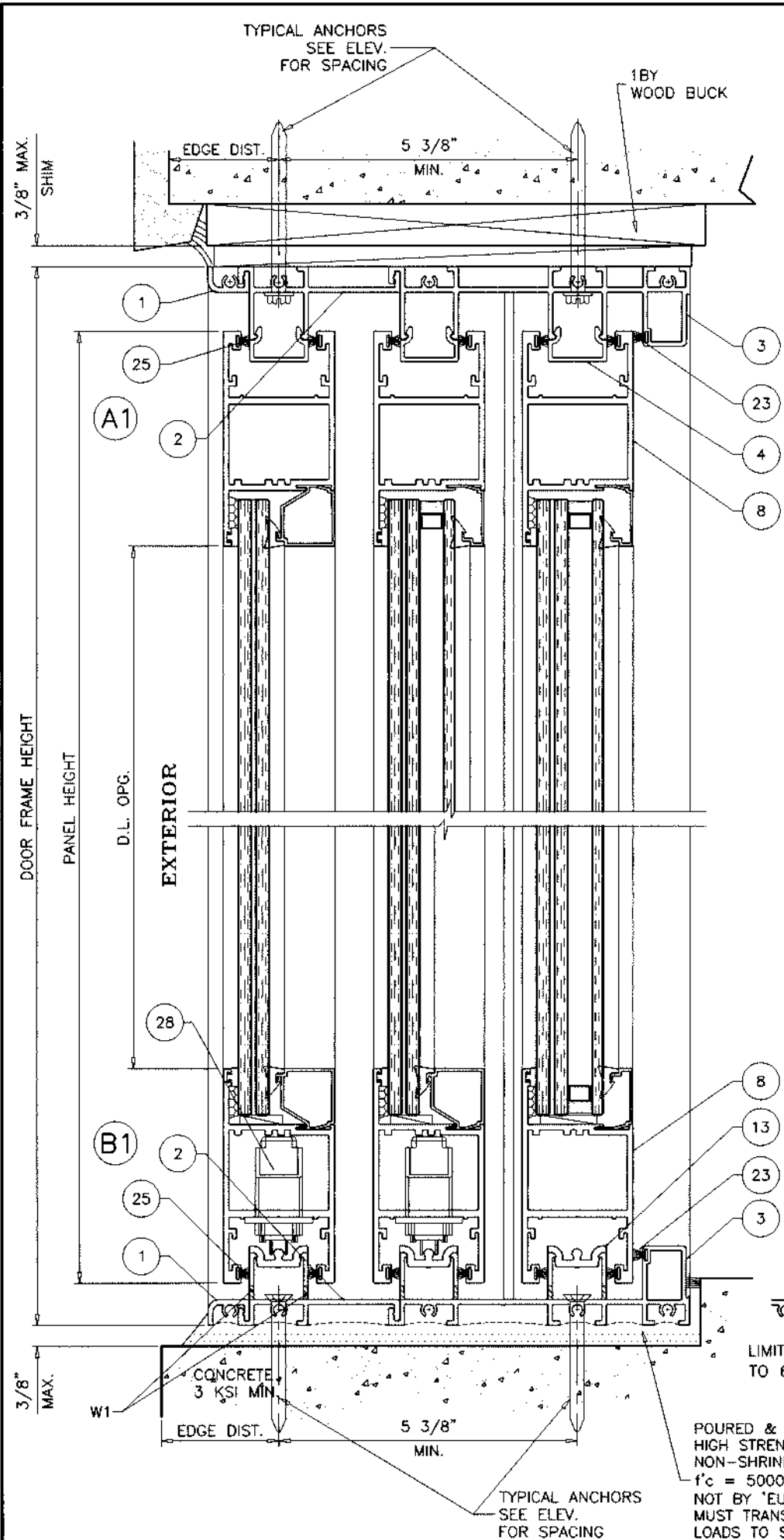

POURED & HARDENED HIGH STRENGTH GROUT NON-SHRINK, NON-METALLIC f'c = 5000 PSI MIN. NOT BY 'EUROCAST' MUST TRANSFER SHEAR LOADS TO STRUCTURE

**3 TRACK FRAMES**

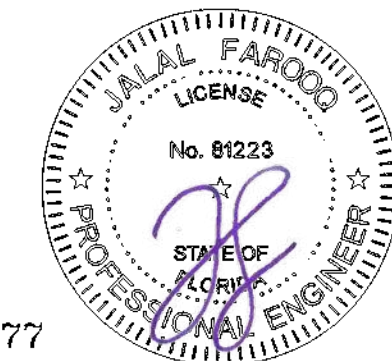

Sealed: 10/18/2023

FL #43777

**af c**  
**AL-FAROOQ CORPORATION**  
 ENGINEERS & PRODUCT DEVELOPMENT  
 9360 SUNSET DRIVE, SUITE 220  
 MIAMI, FLORIDA 33173 (C.A.N. 3538)  
 TEL. (305) 264-8100 FAX. (305) 262-6978  
 COMP-ANL\23-40F-EI

---

SERIES EC400 ALUM SLIDING GLASS DOOR (L.M.I.)  
**Eurocraft Industries Inc.**  
 7905 N.W. 77th Ave.  
 Medley, FL. 33166  
 Phone: (305) 713-1871 Fax: (305) 713-1872

no.	date	description

date: 09-01-23  
 scale: 3/8" = 1"  
 dr. by: TARIO  
 chk. by:   

drawing no.  
**23-40F**  
 sheet 11 of 18

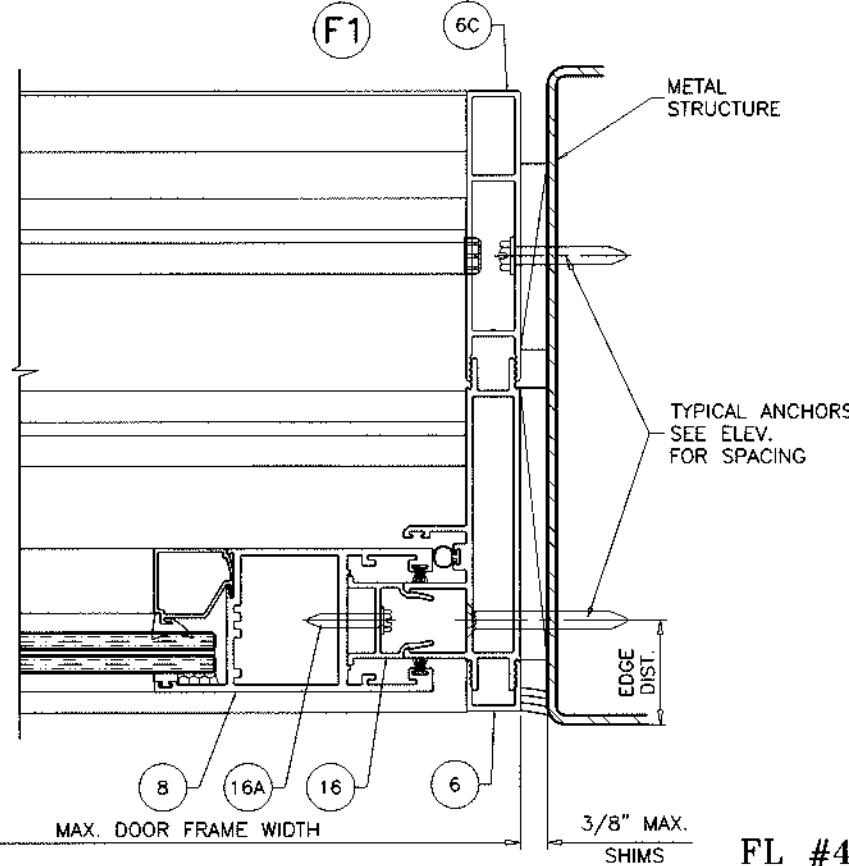
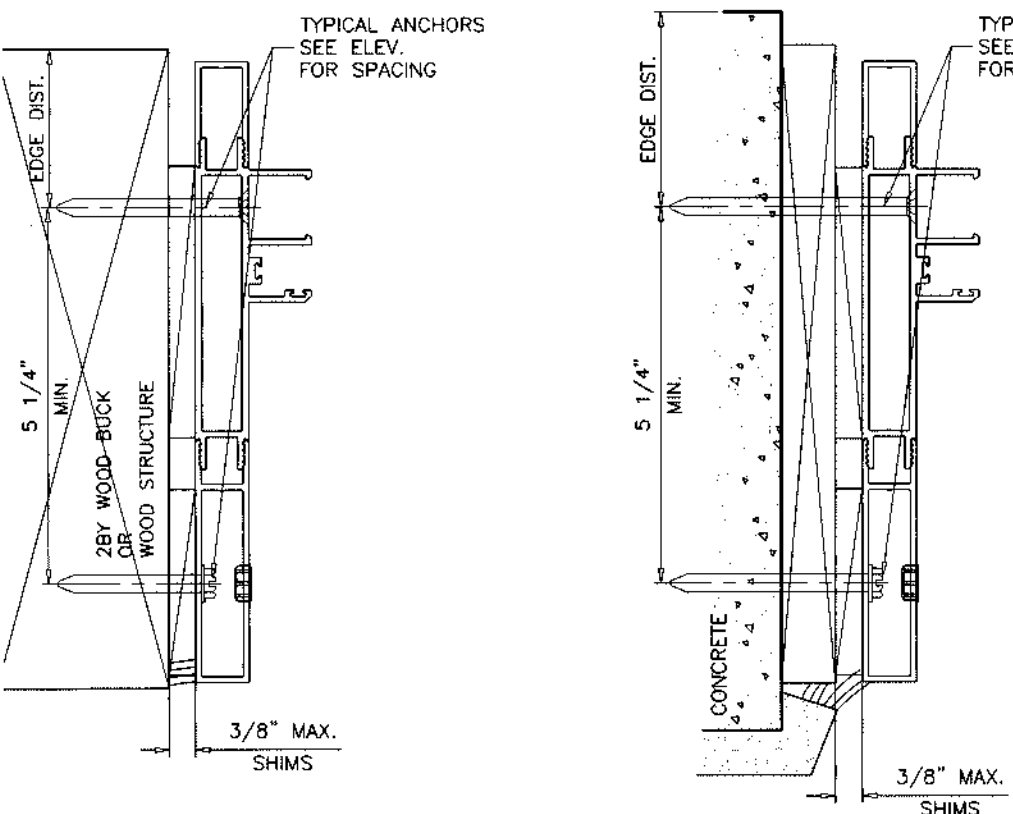
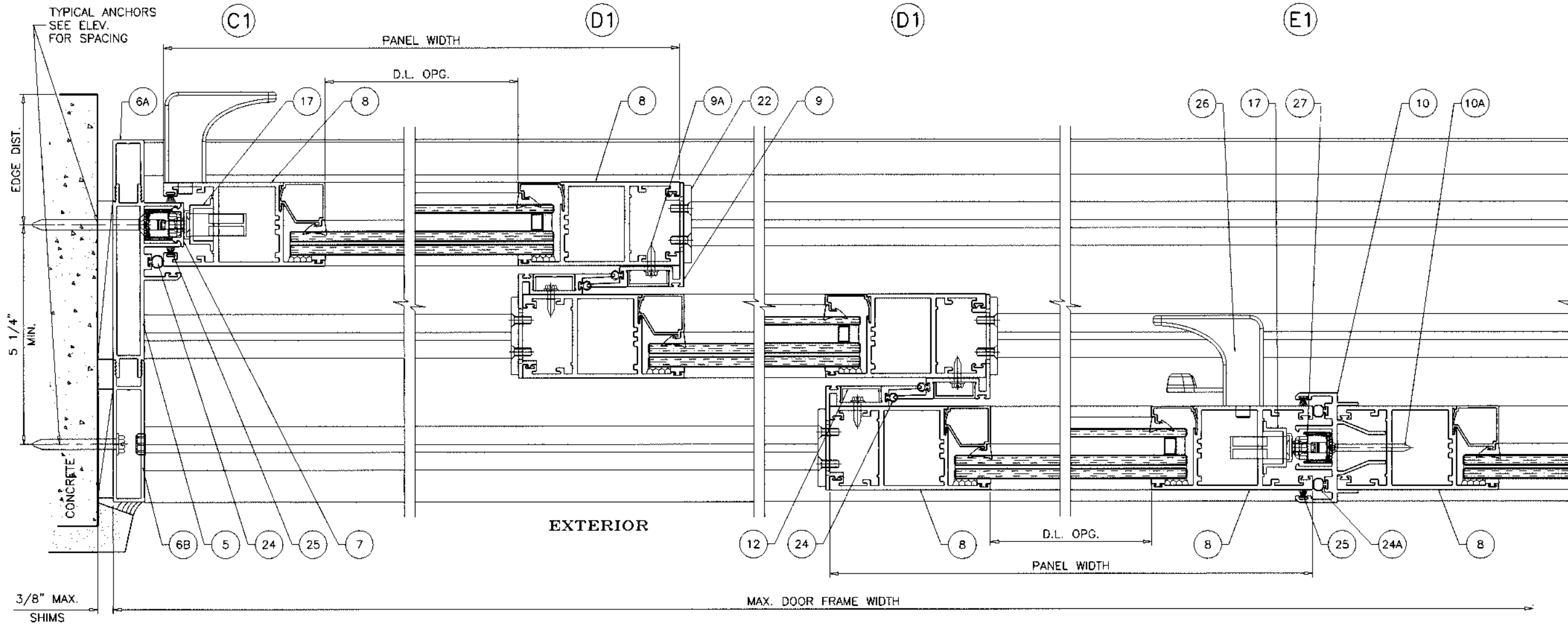

Sealed: 10/18/2023  
**3 TRACK FRAMES**

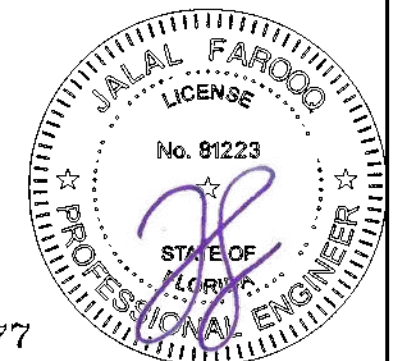

FL #43777

**af c**  
**AL-FAROOQ CORPORATION**  
 ENGINEERS & PRODUCT DEVELOPMENT  
 9360 SUNSET DRIVE, SUITE 220 (C.A.N. 3538)  
 MIAMI, FLORIDA 33173 TEL. (305) 264-8100 FAX (305) 262-6978  
 COMP-ANL \23-40F-EII

SERIES EC400 ALUM SLIDING GLASS DOOR (L.M.I.)  
**Eurocraft Industries Inc.**  
 7905 N.W. 77th Ave.  
 Medley, FL. 33166  
 Phone: (305) 713-1871 Fax: (305) 713-1872

revisions:	no	date	description

date: 09-01-23  
 scale: 3/8" = 1"  
 dr. by: TARIQ  
 chk. by:

drawing no.  
**23-40F**  
 sheet 12 of 18

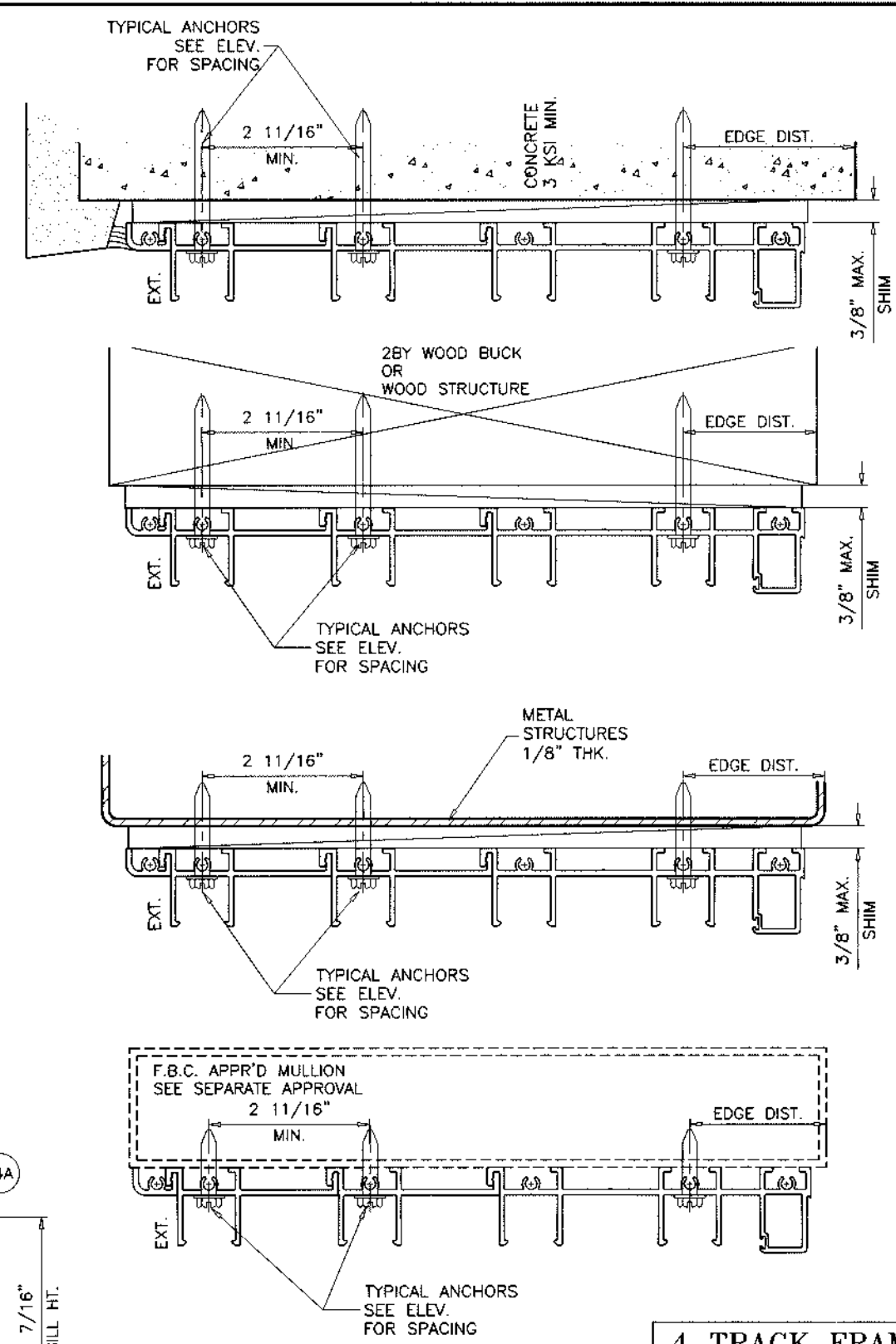
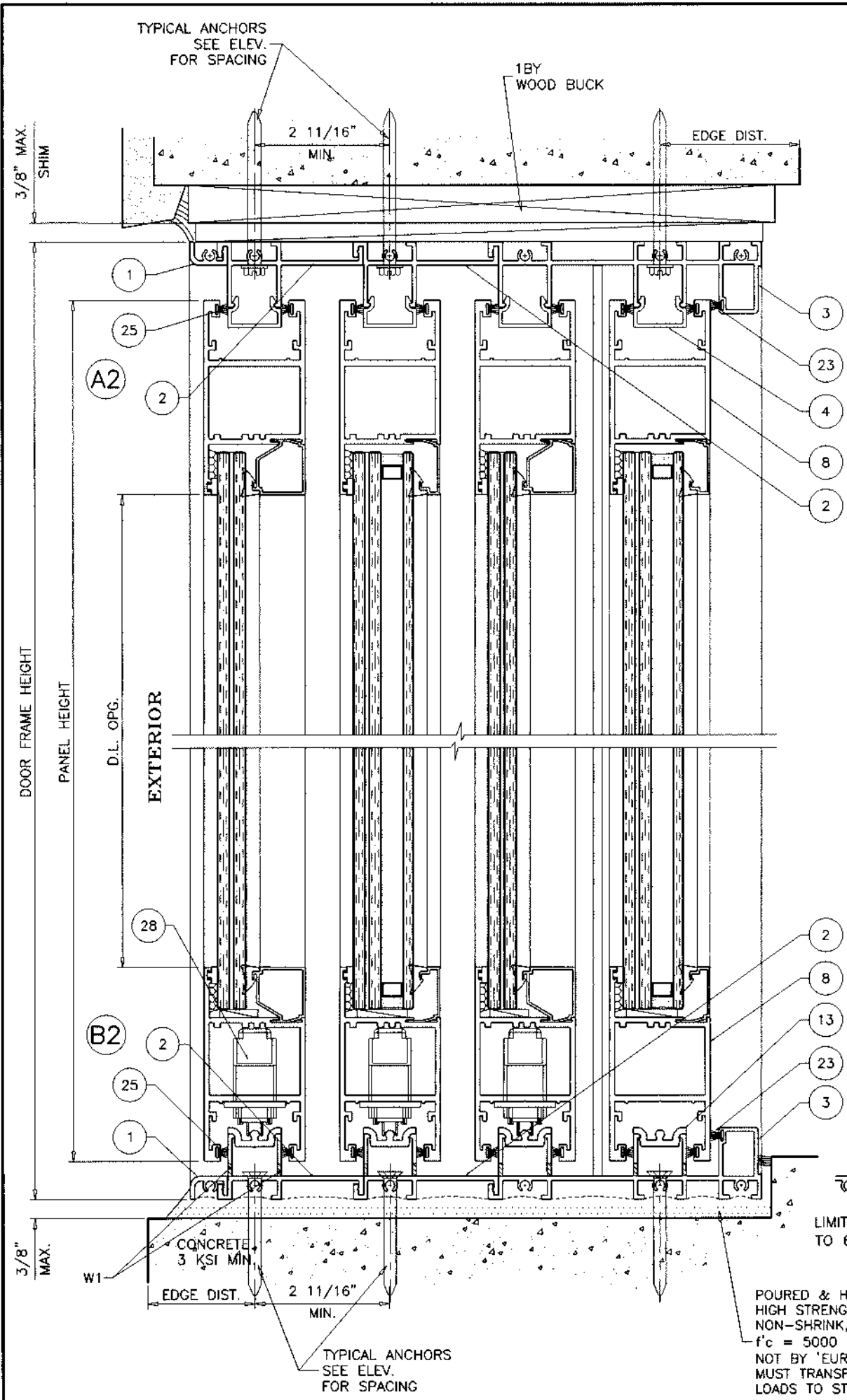

**4 TRACK FRAMES**

Sealed: 10/18/2023

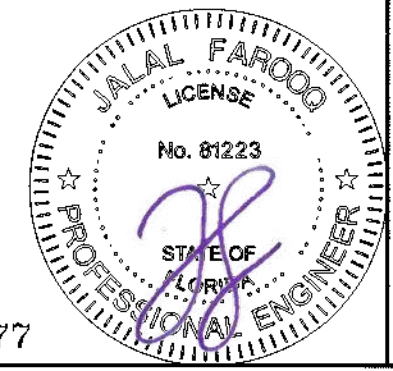

FL #43777

**af c**

**AL-FAROOQ CORPORATION**  
ENGINEERS & PRODUCT DEVELOPMENT  
9360 SUNSET DRIVE, SUITE 220  
MIAMI, FLORIDA 33173 (C.A.N. 3538)  
TEL. (305) 264-8100 FAX. (305) 262-6978  
COMP-ANL \ 23-40F-EII

SERIES EC400 ALUM SLIDING GLASS DOOR (L.M.I.)

**Eurocraft Industries Inc.**  
7905 N.W. 77th Ave.  
Medley, FL. 33166  
Phone: (305) 713-1871 Fax: (305) 713-1872

no	date	by	description

date: 09-01-23  
scale: 3/8" = 1"  
dr. by: TARIQ  
chk. by:

drawing no.  
**23-40F**

sheet 13 of 18

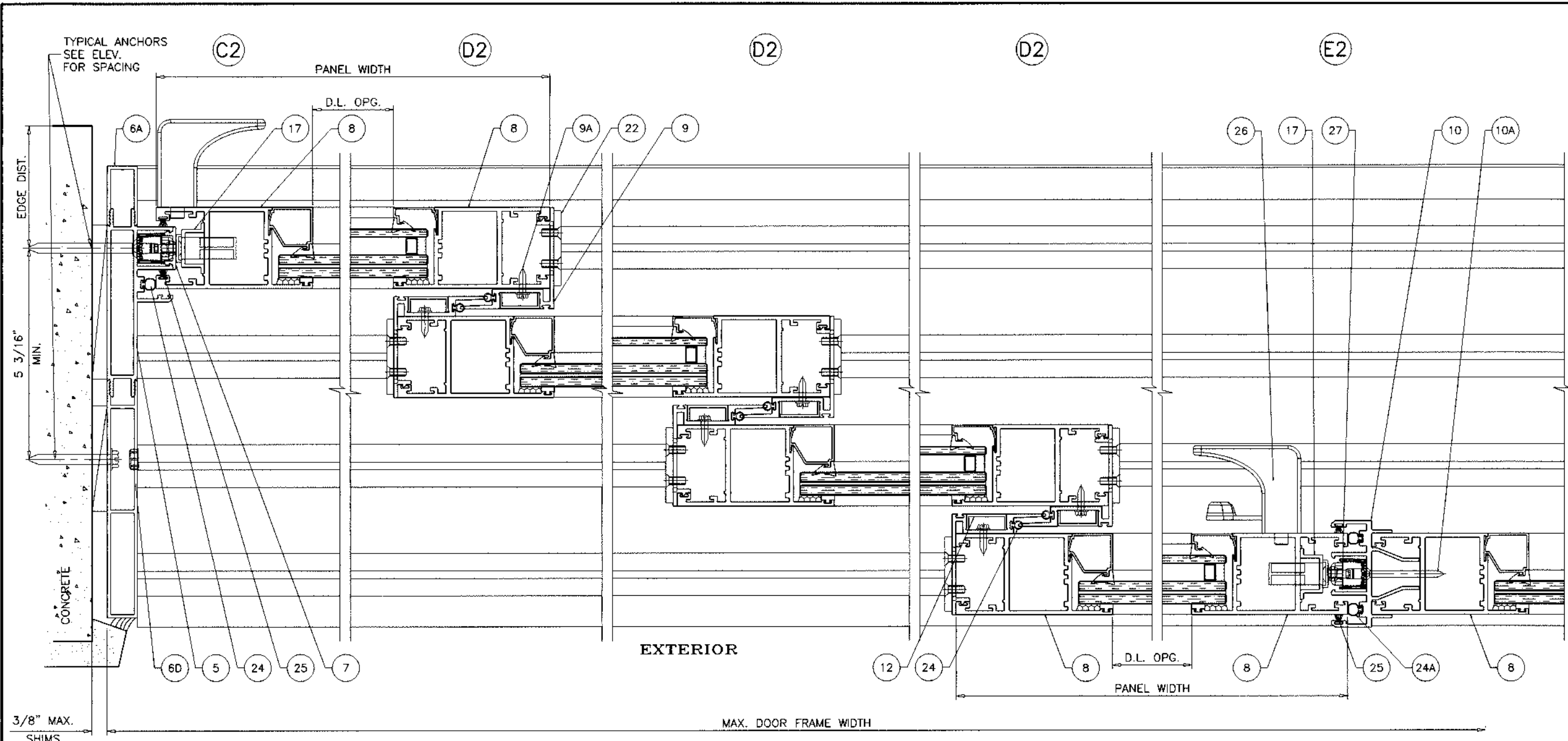

3/8" MAX.  
SHIMS

EXTERIOR

MAX. DOOR FRAME WIDTH

4 TRACK FRAMES

Sealed: 10/18/2023

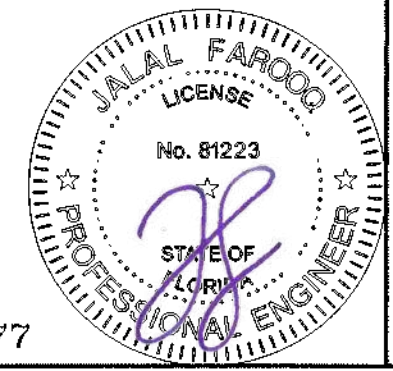

FL #43777

**afc**  
**AL-FAROOQ CORPORATION**  
 ENGINEERS & PRODUCT DEVELOPMENT  
 9360 SUNSET DRIVE, SUITE 220  
 MIAMI, FLORIDA 33173 (C.A.N. 3538)  
 TEL. (305) 264-8100 FAX. (305) 262-6978  
 COMP-ANL\23-40F-EI

SERIES EC400 ALUM SLIDING GLASS DOOR (L.M.I.)  
**Eurocraft Industries Inc.**  
 7905 N.W. 77th Ave.  
 Medley, FL, 33166  
 Phone: (305) 713-1871 Fax: (305) 713-1872

revisions:	no	date	by	description

date: 09-01-23	scale: 3/8" = 1"	dr. by: TARIQ	chk. by:
drawing no. 23-40F			
sheet 14 of 18			

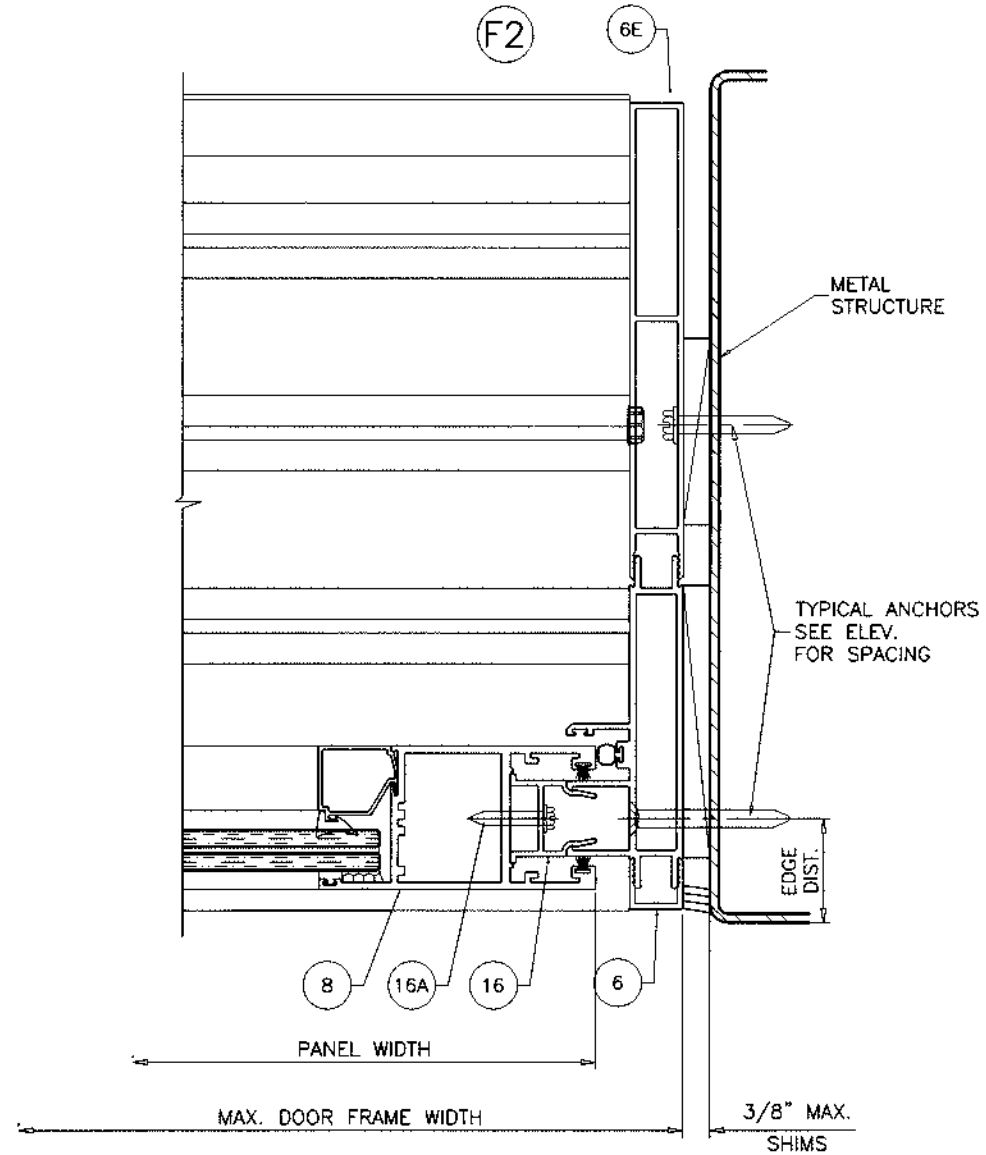
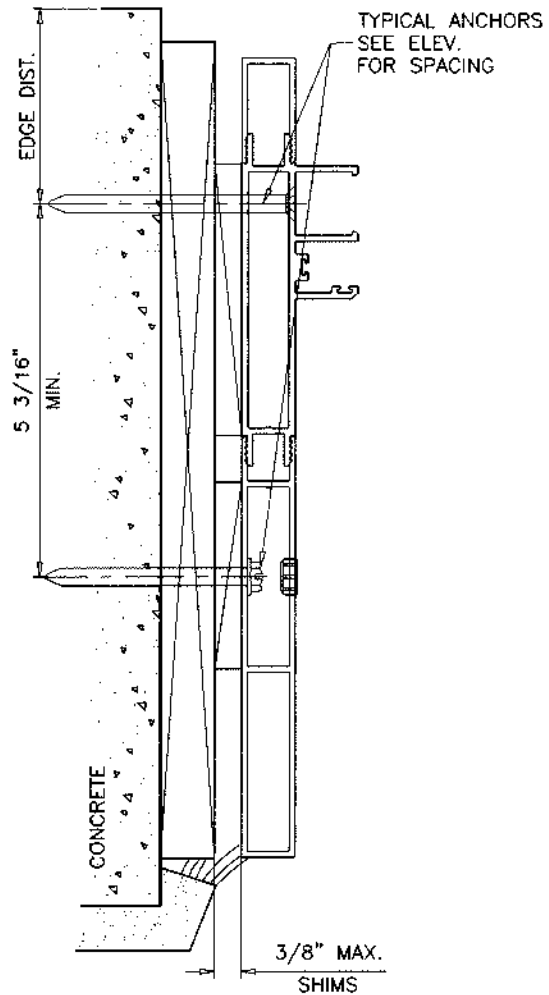
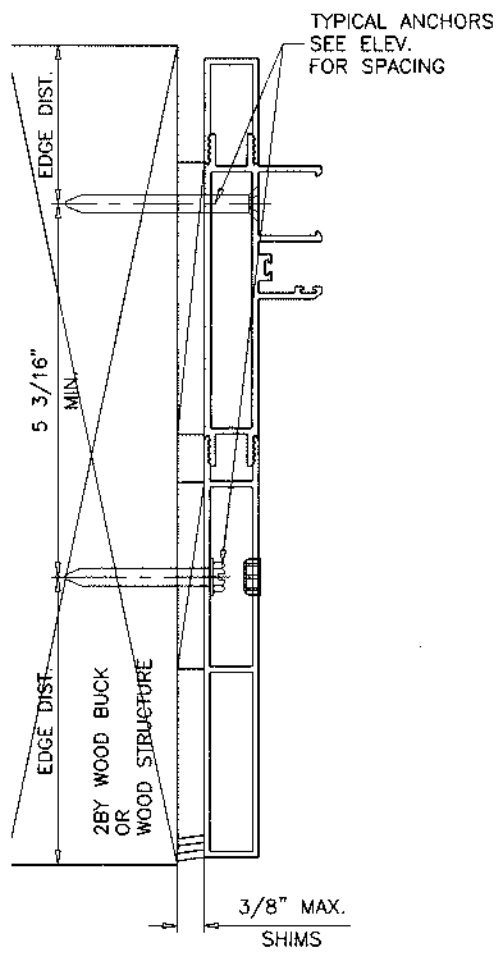

**4 TRACK FRAMES**

Sealed: 10/18/2023

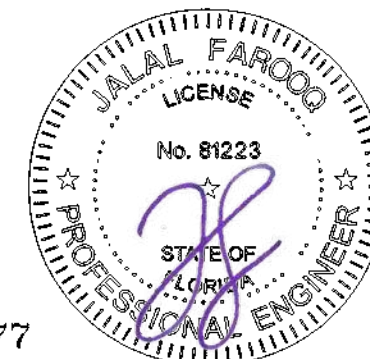

FL #43777

**af c**  
**AL-FAROOQ CORPORATION**  
 ENGINEERS & PRODUCT DEVELOPMENT  
 9360 SUNSET DRIVE, SUITE 220  
 MIAMI, FLORIDA 33173 (C.A.N. 3538)  
 TEL. (305) 264-8100 FAX. (305) 262-6978  
 COMP-ANL \ 23-40F-EII

SERIES EC400 ALUM SLIDING GLASS DOOR (L.M.I.)  
**Eurocraft Industries Inc.**  
 7905 N.W. 77th Ave.  
 Medley, FL. 33166  
 Phone: (305) 713-1871 Fax: (305) 713-1872

revisions:	
no.	date by description

date: 09-01-23  
 scale: 3/8" = 1"  
 dr. by: TARIQ  
 chk. by:   
 drawing no. **23-40F**  
 sheet 15 of 18

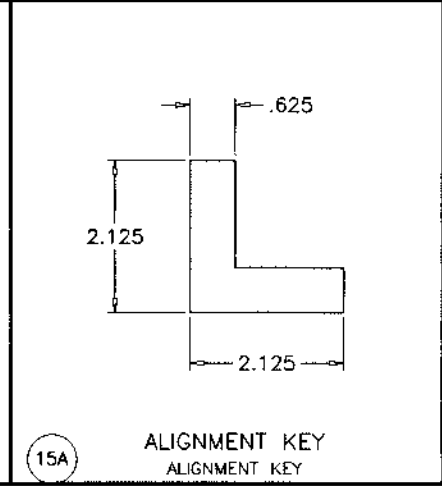
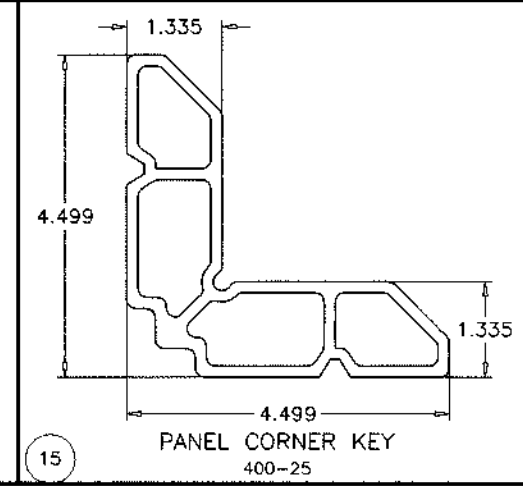
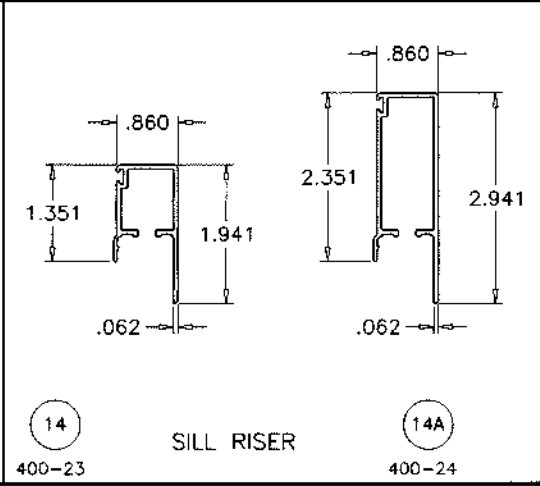
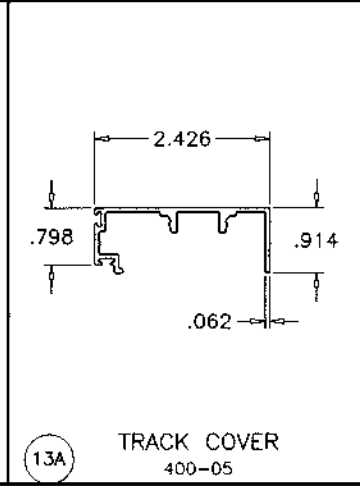
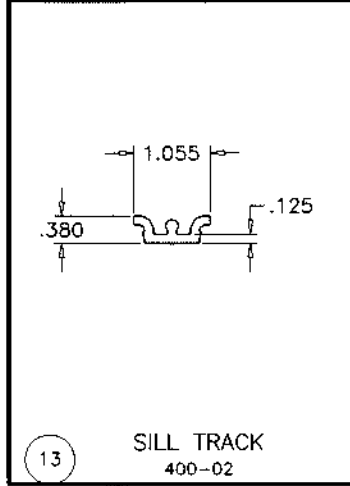
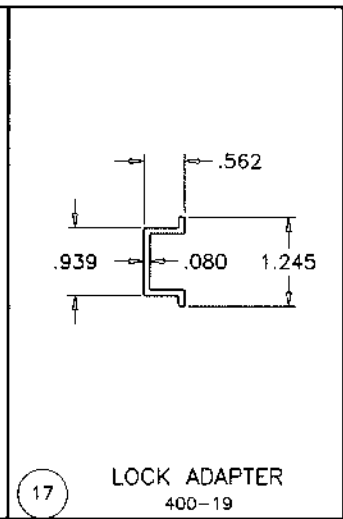
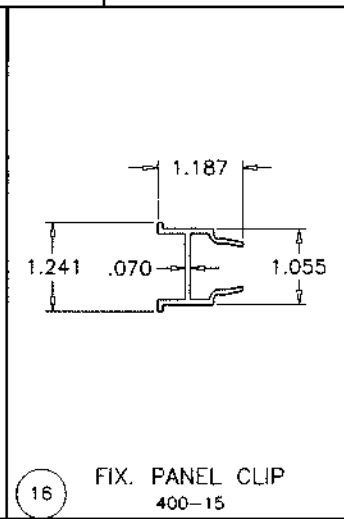
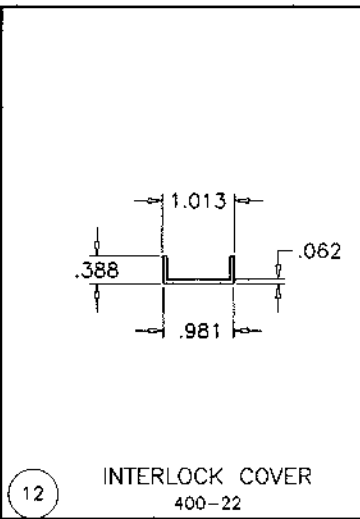
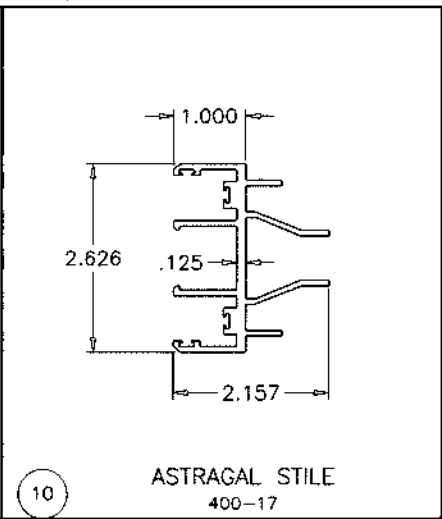
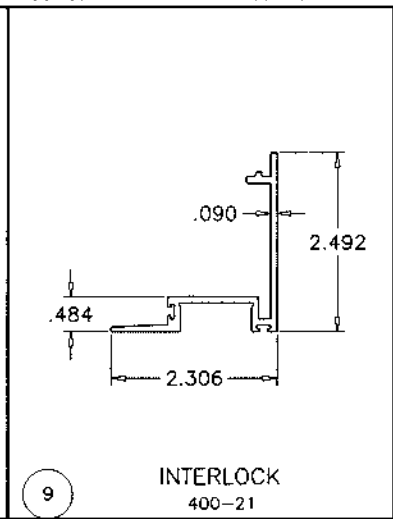
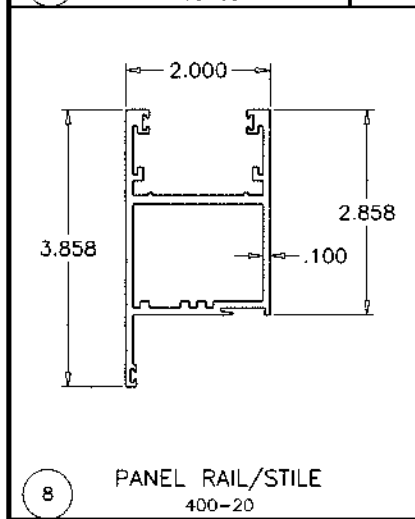
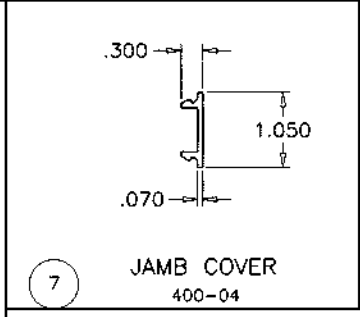
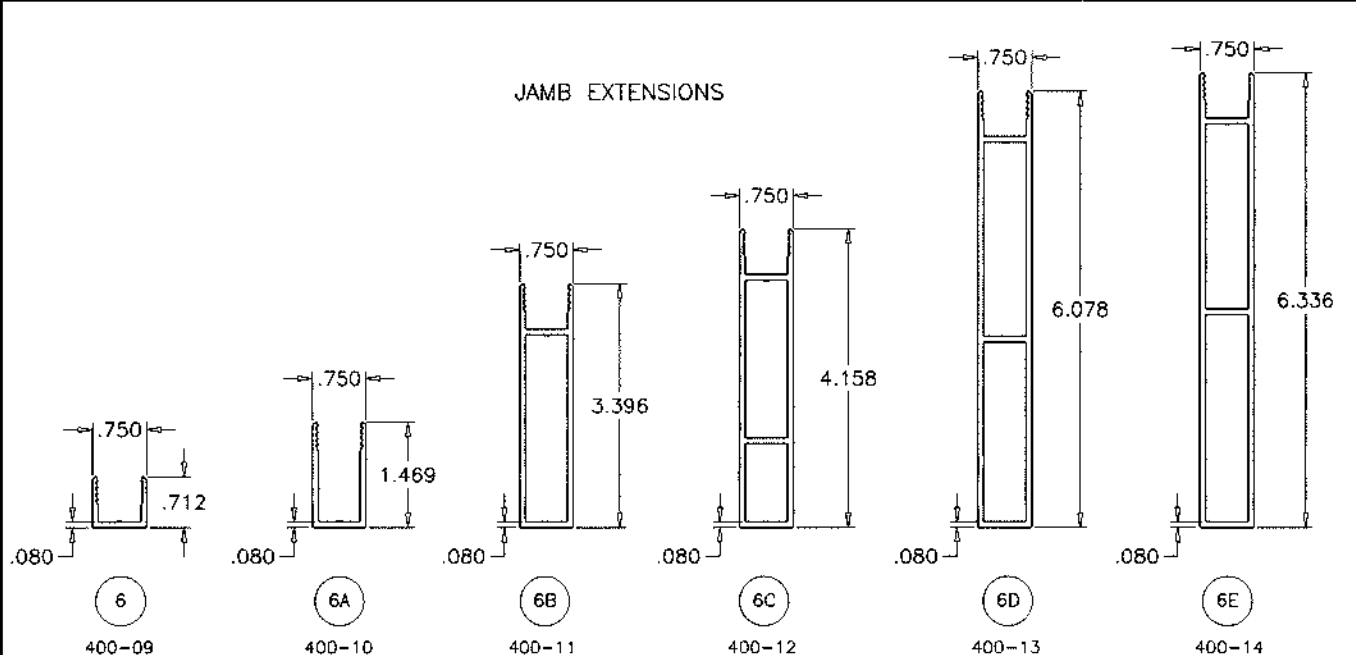
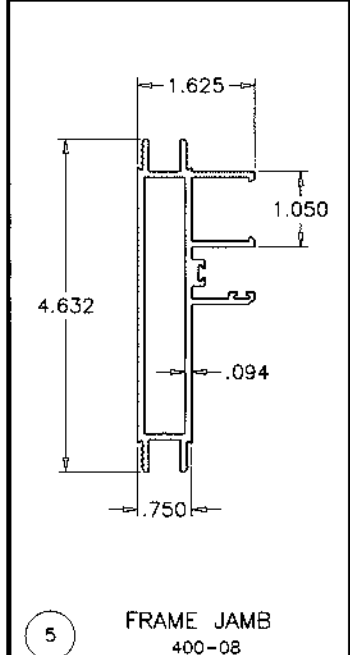
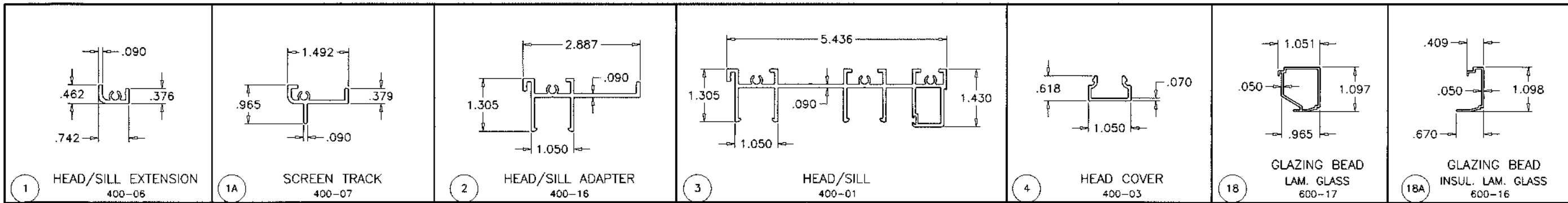

FL #43777



Sealed: 10/18/2023

**af c**  
**AL-FAROOQ CORPORATION**  
 ENGINEERS & PRODUCT DEVELOPMENT  
 9360 SUNSET DRIVE, SUITE 220 (C.A.N. 8538)  
 MIAMI, FLORIDA 33173 TEL. (305) 264-8100 FAX. (305) 262-6978  
 COMP-ANL 23-40F-EII

---

SERIES EC400 ALUM SLIDING GLASS DOOR (L.M.I.)  
**Eurocraft Industries Inc.**  
 7905 N.W. 77th Ave.  
 Medley, FL. 33166  
 Phone: (305) 713-1871 Fax: (305) 713-1872

no.	date	by	description

date: 09-01-23  
 scale: 3/8" = 1"  
 dr. by: TARIQ  
 chk. by:  

drawing no. **23-40F**  
 sheet 16 of 18



ITEM #	PART #	QUANTITY	DESCRIPTION	MATERIAL	MANF./SUPPLIER/REMARKS
1	400-06	2	HEAD/SILL EXTENSION	6063-T5	-
1A	400-07	2	SCREEN TRACK	6063-T5	-
2	400-16	AS REQD.	HEAD/SILL ADAPTER	6063-T5	-
3	400-01	2	FRAME HEAD/SILL	6063-T5	-
4	400-03	AS REQD.	HEAD COVER	6063-T5	-
5	400-08	2	FRAME JAMB	6063-T5	-
6	400-09	AS REQD.	JAMB EXTENSION	6063-T5	-
6A	400-10	AS REQD.	JAMB EXTENSION	6063-T5	-
6B	400-11	AS REQD.	JAMB EXTENSION	6063-T5	-
6C	400-12	AS REQD.	JAMB EXTENSION	6063-T5	-
6D	400-13	AS REQD.	JAMB EXTENSION	6063-T5	-
6E	400-14	AS REQD.	JAMB EXTENSION	6063-T5	-
7	400-04	AS REQD.	JAMB COVER	6063-T5	-
8	400-20	AS REQD.	PANEL RAIL/STILE	6063-T5	-
9	400-21	AS REQD.	INTERLOCK	6063-T5	-
9A	#8 X 3/4"	AS REQD.	INTERLOCK FASTENERS, AT 6" FROM ENDS & 20" O.C. MAX.	ST. STEEL	PH SMS
10	400-17	AS REQD.	ASTRAGAL STILE	6063-T5	-
10A	#10 X 2"	AS REQD.	ASTRAGAL FASTENERS, AT 6" FROM ENDS & 20" O.C. MAX.	ST. STEEL	PH SMS
11	-	-	-	-	-
12	400-22	AS REQD.	INTERLOCK COVER	6063-T5	-
13	400-02	AS REQD.	SILL TRACK	6063-T5	-
13A	400-05	AS REQD.	TRACK COVER	6063-T5	-
14	400-23	AS REQD.	SILL RISER	6063-T5	-
14A	400-24	AS REQD.	SILL RISER	6063-T5	-
15	400-25	1/ CORNER	PANEL CORNER KEY	6063-T6	-
15A	-	2/ CORNER	ALIGNMENT KEY	ST. STEEL	-
16	400-15	3/ FIX. PANEL	FIXED PANEL CLIP, 5" LONG	6063-T5	AT 10" FROM EACH END & AT MIDSPAN
16A	#8 X 1-1/2"	2/ CLIP	FIXED PANEL FASTENERS	ST. STEEL	FH SELF DRILLING SCREWS
17	400-19	AS REQD.	LOCK ADAPTER, 8-3/8" LONG	6063-T5	AT LOCK LOCATION
18	600-17	AS REQD.	GLAZING BEAD (LAM. GLASS)	6063-T5	-
18A	600-16	AS REQD.	GLAZING BEAD (INSUL. LAM. GLASS)	6063-T5	-
19	E7011768	AS REQD.	INTERIOR GLAZING GASKET	EPDM	DUROMETER 60±5 SHORE A
20	82505	AS REQD.	EXTERIOR GLAZING GASKET	TPV/POLYPROP	-
21	-	2/ LITE	SETTING BLOCK	EPDM	DUROMETER 80±5 SHORE A
22	-	2/ PANEL	INTERLOCK GUIDE AT TOP & BOTTOM	NYLON	FASTENED WITH (2) #8 X 1" FH SDS
23	-	AS REQD.	FIN SEAL W'STRIPPING	WOOL	-
24	MPI-83033	AS REQD.	INTERLOCK W'STRIPPING	TPV/POLYPROP	MELTPOINT
24A	MPI-83032	AS REQD.	ASTRAGAL W'STRIPPING	TPV/POLYPROP	MELTPOINT
25	W33251NK0008	AS REQD.	FIN SEAL PILE W'STRIPPING	WOOL	ULTRAFAB
26	-	-	LOCK AND HANDLE	-	-
27	-	-	ADJUSTABLE STRIKE	-	-
28	-	2/ MOV. PANEL	ROLLER ASSEMBLY, AT 8-1/2" FROM EACH END	-	FASTENED WITH (2) #10 X 1-1/2" FH SDS
29	#10 X 1-1/2"	-	FRAME ASSEMBLY FASTENERS	ST. STEEL	HWH SELF DRILLING SCREWS

**SEALANT:**

ALL JOINTS AND FRAME CONNECTIONS SEALED WITH WHITE/ALUMINUM COLORED SILICONE.

**LOCKS:**

SURFACE MOUNT METALLIC THREE PLY DUAL HOOK LOCK AT 38-3/4" FROM BOTTOM FASTENED TO LOCK STILE WITH (2) #8 X 1-1/4" FH SELF DRILLING SCREWS

SURFACE MOUNT METALLIC KEEPER FACING LOCK AT 39" FROM BOTTOM FASTENED WITH (2) #8 X 1-1/4" FH SMS

**af c**  
**AL-FAROOQ CORPORATION**  
 ENGINEERS & PRODUCT DEVELOPMENT  
 9360 SUNSET DRIVE, SUITE 220 (C.A.N. 9638)  
 MIAMI, FLORIDA 33173 TEL. (305) 262-6978  
 FAX. (305) 264-8100  
 COMP-ANL 23-40F-EII

SERIES EC400 ALUM SLIDING GLASS DOOR (L.M.I.)  
**Eurocraft Industries Inc.**  
 7905 N.W. 77th Ave.  
 Medley, FL. 33166  
 Phone: (305) 713-1871 Fax: (305) 713-1872

revisions:	no	date	by	description

date: 09-01-23  
 scale: 3/8" = 1"  
 dr. by: TARIQ  
 chk. by:

drawing no.  
**23-40F**  
 sheet 17 of 18

Sealed: 10/18/2023

FL #43777

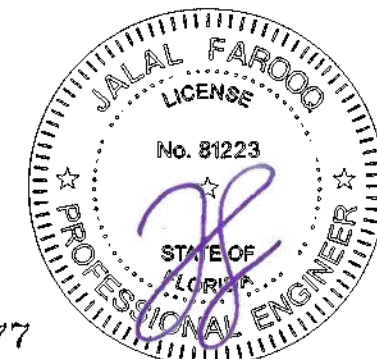

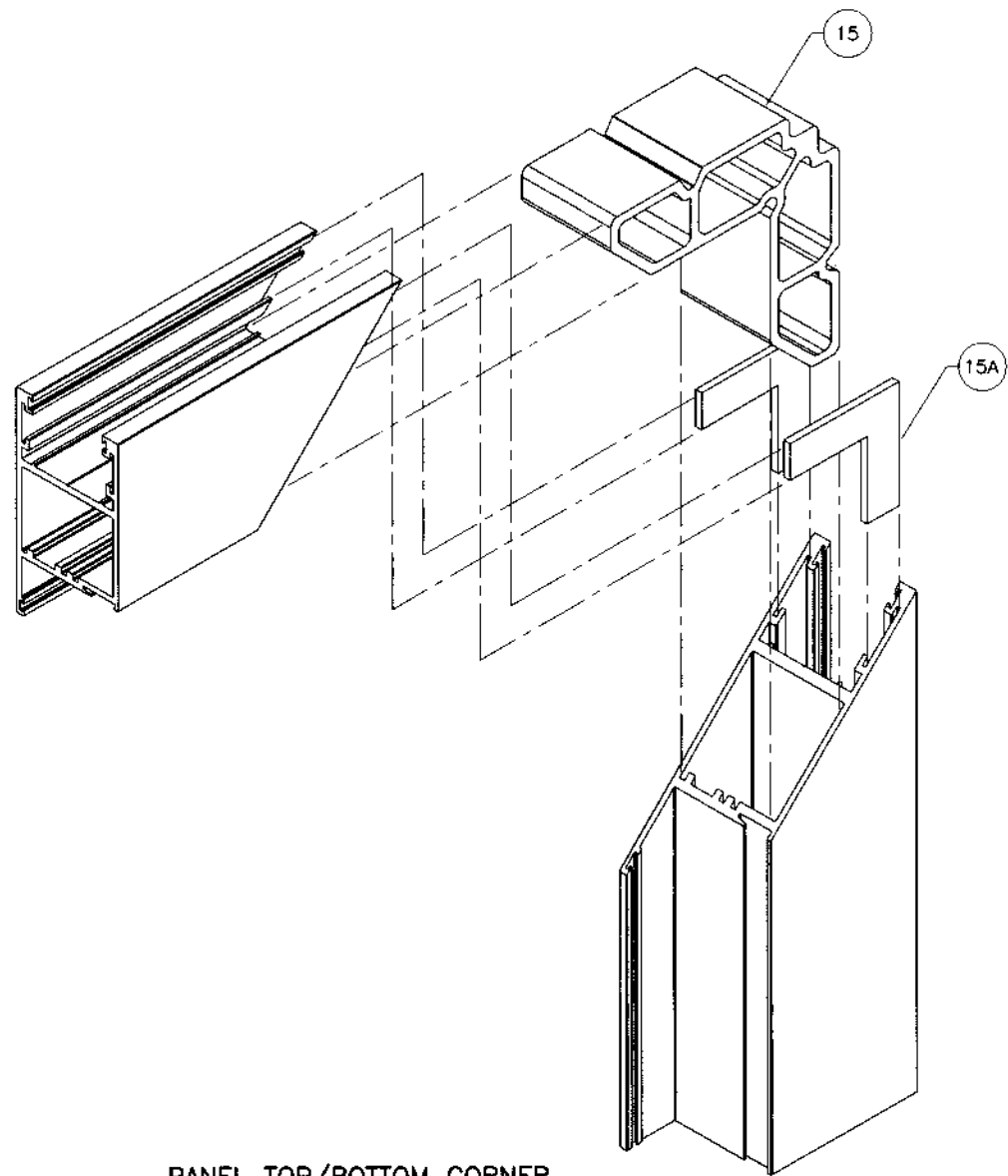

PANEL TOP/BOTTOM CORNER

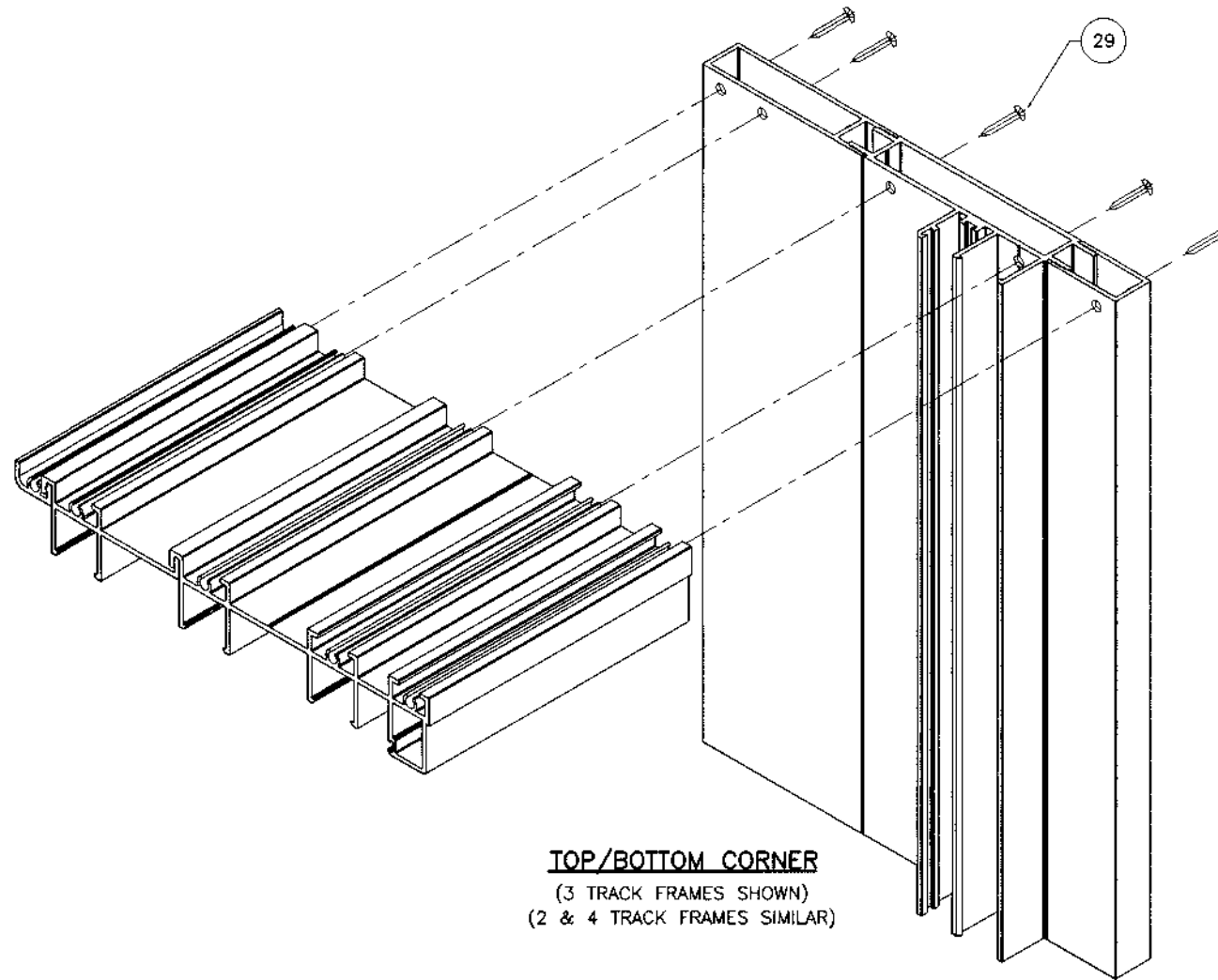

TOP/BOTTOM CORNER  
 (3 TRACK FRAMES SHOWN)  
 (2 & 4 TRACK FRAMES SIMILAR)

Sealed: 10/18/2023

FL #43777



**afc**  
**AL-FAROOQ CORPORATION**  
 ENGINEERS & PRODUCT DEVELOPMENT  
 9360 SUNSET DRIVE, SUITE 220 (C.A.N. 3638)  
 MIAMI, FLORIDA 33173 TEL. (305) 264-8100 FAX. (305) 262-6978  
 COMP-ANL \ 23-40F-EII

SERIES EC400 ALUM SLIDING GLASS DOOR (L.M.I.)  
**Eurocraft Industries Inc.**  
 7905 N.W. 77th Ave.  
 Medley, FL, 33166  
 Phone: (305) 713-1871 Fax: (305) 713-1872

revisions:	
no	date by description

date: 09-01-23	scale: 3/8" = 1"	dr. by: TARIQ	chk. by:
drawing no. 23-40F			
sheet 18 of 18			